Guernsey BREEDERS' JOURNAL

FEBRUARY 5, 1983

NATIONAL GRAND CHAMPIONS

1982 NGS-Puyallup

WIN CREST KNIGHTS VEL

1982 NGS-Harrisburg

BURGESS FARM HORNETS MELANIE

1982 NGS-Madison

WERNS TOP H[illegible] PENELOPE

1982 NGS-Louisville

CHOZEN ACRES DF MENDY

ALL-AMERICAN N[illegible]

001524 UNIVM 030183
SERIALS PROCESSING DEPT
UNIV MICROFILMS INT
300 N ZEEB RD
ANN ARBOR MI 48106

BORN TO WIN

PLAYBOY

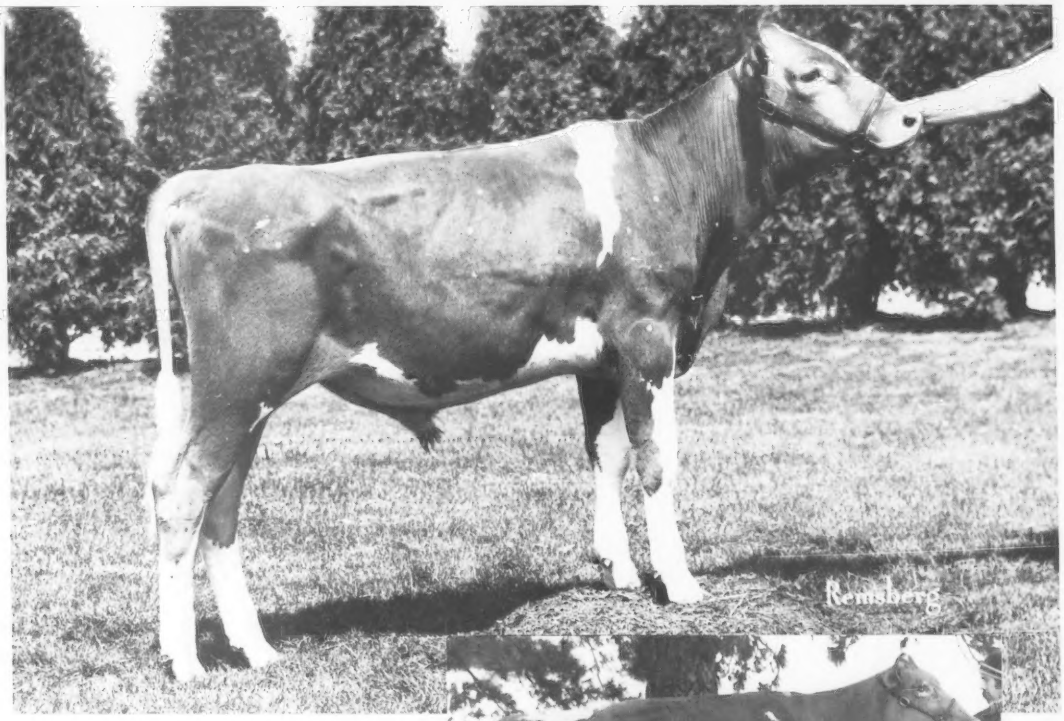

7G205 Utopia Premier PLAYBOY
ETA: +1,136M +47F +$160
7/82 PI: +705M +17F +$99

PLAYBOY is a new addition to Select's lineup of top-pedigreed young Guernsey sires. He is sired by Western Glow Wistar PREMIER, a Select Sire triple plus proven sire. His dam is a VG-88 Gold Star Dam that is proving to be an exceptional brood cow. Her two-year-old daughter recently completed a 14,000M record in 299 days.

PLAYBOY has a solid pedigree for high production potential. Put PLAYBOY to work in your breeding program today!

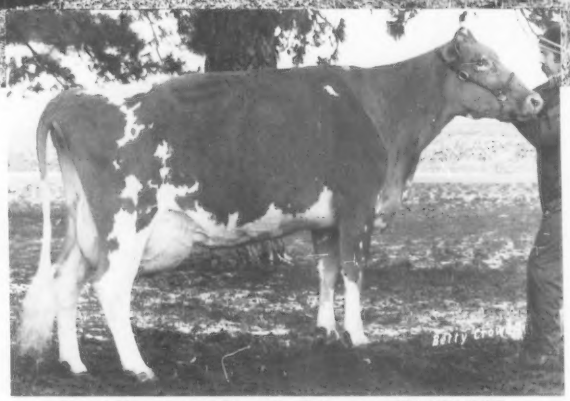

Dam: Hart Lane Hornets Princess (VG-88) GSD
4-7 327D 24,280M 4.4% 1,065F
7/82 Index: +1,391M +46F +$176, CPI +312

SELECT SIRES INC

Select Sires, Inc.
11740 U.S. 42
Plain City, OH 43064
614/873-4683

A family of 11 farmer-owned and controlled cooperatives

AWB—Burlington, Wash. / **CVBA**—Logan, Utah
COBA—Col., Ohio, Tyler, Tex. / **ECB**—Waupun, Wis.
ETABA—Knoxville, Tenn. / **KABA**—Louisville, Ky.
BC—East Lansing, Mich. / **MIDSOUTH**—Miss. State, Miss.
PRAIRIE STATE—Hampshire, Ill. / **TABA**—Franklin, Tenn.
VANC—Rocky Mount, Va.

AYARS Mechanicsburg, Ohio 43044

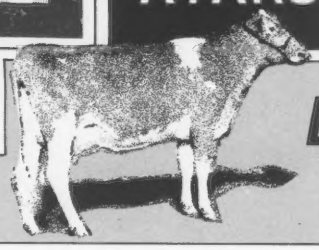

LAND OF LIVING

KEYSTONE BIG T JENNIFER

1981 Model Jenny

VG-86 @ 2Y
2-04 19,890M 5.4% 1,072F 365D 2X DHIR

1982 Model Jenny

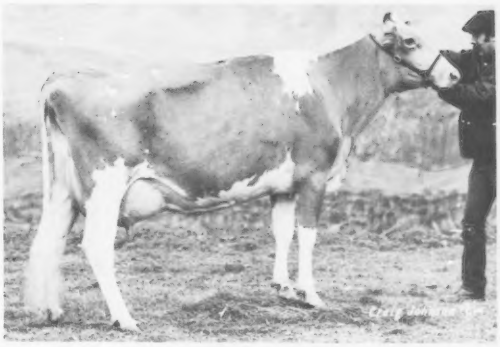

EX-91 @ 3Y
Milking in the 80s. Will be flushed.

1982 ETs

. . . Were sired by Telestar, with one bull to Select Sires.

1983 ETs

. . . Will be sired by Choice, King Henry, Cyclone, Fernell and Juggler.

December 1982 Appraisal Average 84.92 Points

John and Bonnie Ayars, Owners
Eli, Austin, Lucas—Future Breeders Phone (614) 857-1273
John and Bonnie Say: It's Guernsey progress you will see while attending Ohio's Convention in '83.

CHEDCO FARM

Our 61st Year Breeding Guernseys—Since 1922

We are proud and pleased to have our Best Three Females nominated for All-American in 1982. This is the **15th consecutive year** they have been nominated!

1982 Best Three Females

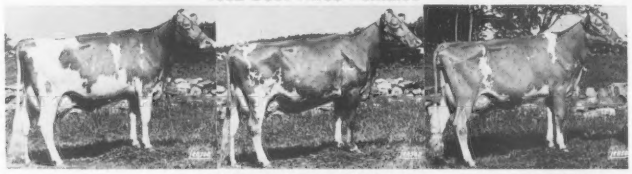

CHEDCO TH NOVEL (91)
2-02 14,063M 4.9% 687F
3-06 18,255M 4.6% 837F
Calved November 15 with a Deacon heifer at 4-7 years of age. Gr. Champ Female, 1981 MA Guernsey Show; 1st 4-Year-Old, 1982 MA Guernsey Show; 2nd 4-Year-Old, 1982 CT Guernsey Show.

CHEDCO TH PAM (91)
2-01 13,979M 4.0% 552F
3-00 14,020M 4.5% 637F
4-00 14,873M 4.2% 617F
Due January 4 to Deacon at 5-0 years of age. Gr. Champ Female, 1982 CT Guernsey Show; 2nd 4-Year-Old, 1982 MA Guernsey Show.

CHEDCO TH MAXINE (83 @ 2Y)
1-11 6,794M 233F 118D 2X RIP
Proj. 18,580M 637F 305D
Gr. Champ Female, 1982 MA Guernsey Show; Reserve Gr. Champ, 1982 CT Guernsey Show; 1st Junior Two-Year-Old, NGS-Louisville.

We are also proud to have our Exhibitor's Herd nominated for the **third straight year** . . . since the inception of this class.

1982 Exhibitor's Herd

CHEDCO TH NOVEL, CHEDCO TH PAM, CHEDCO TH MAXINE, CHEDCO CAPTAINS MAXIE, CHEDCO DEACONS BABETTE

Now owned by Russell Wirt of Maple Leaf Farm in Lewiston, MN.

Jr. Champion Female, 1982 CT State Show; 1st Jr. Yearling, 1982 MA State Show.

We are extremely pleased to have Chedco TH Maxine nominated for All-American Junior Two-Year-Old. We exhibited her in Massachusetts and Connecticut, then sold her to Donald and David Alexander of Lynn, Indiana who showed her at the NGS-Louisville.

We are also proud to have Chedco TH Mamby nominated as a Four-Year-Old. She was the top animal of the 1st Boulder View Sale and purchased by Donald, Greg and Tammy Alexander and Dulaney Valley Guernseys who exhibited her at the NGS-Harrisburg and the NGS-Louisville.

Junior Two-Year-Old Cow

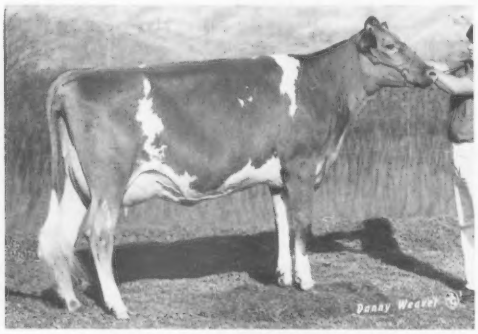

CHEDCO TH MAXINE (83 @ 2Y)
1-11 6,794M 233F 118D 2X RIP
Proj. 18,580M 637F 305D
Gr. Champ Female 1982 MA Guernsey Show; Reserve Gr. Champ Female 1982 CT Guernsey Show; 1st Jr. 2-Year-Old Cow 1982 NGS-Louisville.

Four-Year-Old Cow

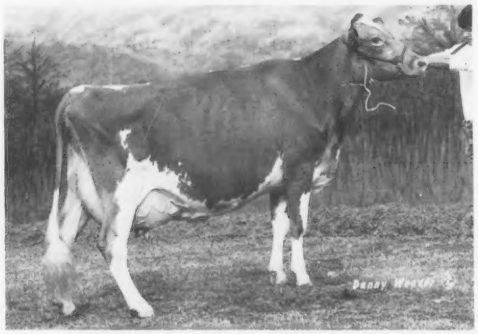

CHEDCO TH MAMBY (88 when dry)
2-03 12,231M 4.5% 547F 351D 2X
3-05 13,722M 4.5% 617F 303D 2X
Reserve Gr. Champ 1982 NGS-Harrisburg; 6th Four-Year-Old Cow, NGS-Louisville.

We are always reluctant to part with cows the caliber of Maxine and Mamby, but are pleased to have them compete favorably with other top cows of the breed. Mamby has had two beautiful daughters since she was purchased by the Alexanders. Maxine is due July 5.

CHEDCO GUERNSEYS—CONSISTENTLY GOOD

C.E. Cotting, Owner
294 Washington Street
Boston, Massachusetts 02108

Visitors Welcome
Route 62, Berlin, MA 01503
Federal Accredited No. 100024
State Bangs Free No. 20

Andrew Warner, Herd Manager
Phone (617) 838-2861
Roland B. Plummer, Herdsman
Phone (617) 838-2445

Help Us Help You **Breed Better Guernseys**

A Telestar Son, Ex Hornet Dam

JOLLY is a son of Telestar, a sire noted for tall, refined, milky daughters. His big, strong Ex Hornet dam has over 21,000 lbs. of milk and 800 lbs. of fat. Her VG dam has over 650 lbs. of fat. Use JOLLY for dairyness and stature.

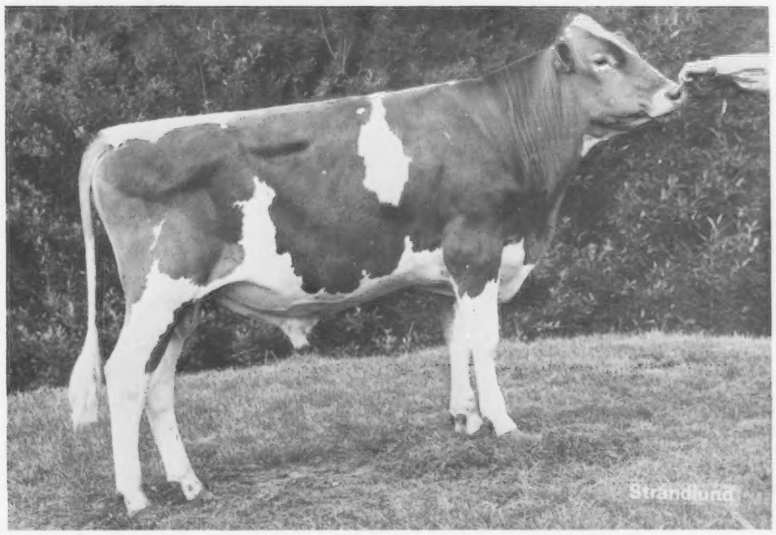

11G0232 Win Crest Telestar Jolly 595586

Sire: MAURANA WIS TELESTAR
USDA Sire Summary July 1982
PD +1527M -.06% +66F PD$ +220 95% Repty.
AGCC Type Summary July 1982
PDT +.3, 93% R.; PTI +336, 95% R.
Dam: WIN CREST TH JOLLY Ex 90

3-02	305d	16870M	4.3%	726F
4-04	305	21190	4.0	838

Cow Index: +1120M +35F

Maternal Grandsire: CLOVELLY TOP HORNET
USDA Sire Summary January 1981
PD +1059M -.30% +19F PD$ +102 99% R.
AGCC Type Summary January 1981
PDT +4.0, 98% R.; PTI +253, 98% R.
Maternal Grandam: WINACRES GRAND DUKE HI JOYFUL VG 80

5-01	305d	13260M	4.9%	650F

Born: April 20, 1981
Bred by: Kenneth J. Winters, Mabton, WA
Acquired from: Western Guernsey Sires, Peterborough, NH

Carnation Genetics
CG 223

P.O. Box 939
Hughson, CA 95326-0939
(209) 883-4001

P.O. Box 437
Watertown, Wisconsin 53094
Phone: (414) 261-5065

NAAB National Association Animal Breeders Know Your Semen Supplier
CSS Certified Semen Services

Guernsey BREEDERS' JOURNAL

FEBRUARY 5, 1983

Janice Keene, Managing Editor
Kim Stroud, Associate Editor

Volume 151, Number 1

IN THIS ISSUE

FEATURES

AGCC Board Meeting Highlights 68
All-American and Junior All-American Nominations 6
All-American Judging Contest 27
Call To The 106th Annual Meeting 67
Canada Changes To Moving Sire-Proof Base 59
Gold Star Dams 44
Junior Membership Application 73
National Convention Pre-registration 66
National Heifer Sale Update 56
Nominees For The AGCC Board Of Directors 64

Shows

North Carolina State Fair 49
Tulsa State Fair 48

DEPARTMENTS

Staff and Breeder Comments 5
Appraisal Results 21
Obituaries 44
Junior Guernsey Breeders 57
Behind The Barn 73
DHIR Production Credits 82
Genetic Recovery Agents 94
Advertisers' Index 95
Calendar 95
We Believe In Guernseys 95

About The Cover

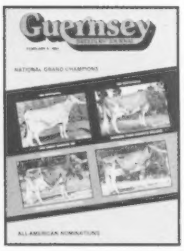

These four Excellent Guernseys represent the breed well as the national grand champions of 1982. Averaging 91.75 points in final appraisal scores, they have all been nominated for All-American in their respective age groups. Win Crest Knights Vel, an Aged Cow, is owned by Ken Winters and Family of Mabton, Washington. Nominated in both the open and junior contests, Aged Cow Burgess Farm Hornets Melanie was exhibited by Scott Darron of LeRoy, New York. Werns Top Hornet Penelope, the Eves Production winner at the NGS-Madison as an Aged Cow, was shown by Wern Farm and Boulder View Farm of Waukesha and Baraboo, Wisconsin. Golden Dew Farm and Dwayne Webb of Mustang and Westville, Oklahoma are co-owners of Three-Year-Old Chozen Acres D F Mendy.

Subscription Rates: $10 (US) per year, $25 (US) for three years in the United States and Canada; $11 (US) outside United States and Canada; $25 first class mail in United States; foreign airmail subscription rates on request. Microfilm subscriptions available.

Postmaster: Send address changes to Circulation Department, Guernsey Breeders' Journal, P.O. Box 27410, Columbus, OH 43227. When changing your subscription to a new address, please give the old address and zip code as well as the new.

Second class postage paid at Columbus, OH 43227 and at additional mailing offices.

Guernsey Breeders' Journal (ISSN 0017-5110) is published 11 times each year (on Feburary 5 and on the 25th of each month from March through December) by The American Guernsey Cattle Club.

Closing date for advertising and editorial information is the first of the month preceding publication. Each issue is mailed 10 days prior to publication date. Advertising rates upon request. Mail to Guernsey Breeders' Journal, P.O. Box 27410, Columbus, OH 43227, (614) 864-2409.

The American Guernsey Cattle Club
And Golden Guernsey, Inc.
P.O. Box 27410
2105-J South Hamilton Road
Columbus, Ohio 43227
Telephone (614) 864-2409

Officers And Directors

President—Russell J. Wirt, Route 1, Box 45, Lewiston, MN 55952, (507) 523-3723, District 9, '84.

First Vice-President—Myron Erdman, RR 1, Box 85, Chenoa, IL 61726, (815) 692-3090, District 7, '85.

Second Vice-President—Jack Dendel, Route 5, Allegan, MI 49010, (616) 673-4317, Director At Large, '84.

Executive Secretary-Treasurer—Bernard M. Heisner, P. O. Box U, Delaware, OH 43015, (614) 363-7957.

Daniel Brubaker, Route 1, Box 10, Harrisonburg, VA 22801, (703) 434-4384, District 3, '87.

George W. Fowler, Route 1, Box 516, Saluda, SC 29138, (803) 445-8273, District 4, '83.

Walter Frahm, 12580 Bradley, Frankenmuth, MI 48734, (517) 652-6615, District 5, '83.

Mrs. Janet F. Harding, Route 4, Brookville, PA 15825, (814) 849-2372-business, (814) 849-2933-home, District 2, '85.

Charles Knigge, 4577 Poygan Avenue, Omro, WI 54963, (414) 685-5895, District 6, '86.

Tom Konecky, Route 2, Wahoo, NE 68066, (402) 642-5563, Director At Large, '87.

Myron W. Lancaster, 1456B Old Olympic Highway, Sequim, WA 98382, (206) 683-4879, District 10, '84.

Myron R. Metzger, Route 2, Box 88, Claypool, IN 46510, (219) 839-4282, Director At Large, '86.

W. Lee Moore, Jr., 1104 Praetorian Building, 1607 Main Street, Dallas, TX 75201, (214) 748-2895-business, (214) 424-7611-home, District 8, '87.

Bernard Pralle, 9416 US 16, Onalaska, WI 54650, (608) 783-2856, Director At Large, '83.

Frank Sivesind, RR 3, Waukon, IA 52172, (319) 568-2068, Director At Large, '85.

Frank L. Wiley, 352 High Street, Victor, NY 14564, (716) 924-2655, District 1, '86.

Administration

Executive Secretary-Treasurer—Bernard M. Heisner

Controller—Edward T. Taylor

Golden Guernsey, Inc.—Edward T. Taylor

Information Director—Janice A. Keene

Herd Register—Darrell D. Bahr, Director

Performance—Joan Wendt, Coordinator
Senior Type Appraiser—Merton B. Sowerby, Route 2, Box 361, Warrenton, VA 22186, (703) 347-0899.
Joint Type Appraisal Coordinator—Allen D. Meyer, 1273 Meyer Lane, West Fargo, ND 58078, (701) 282-3913.

Extension

Ballard K. Bennett, 8612 Rancho Drive, Ooltewah, TN 37363, (615) 238-9754. (AL, LA, MS, TN, TX)

William C. Cochran, 12 Bryant Road, Bourne, MA 02532, (617) 759-5627. (CT, MA, ME, NH, NJ, NY, RI, VT)

Robert A. McLaughlin, 2814 Birchwood Drive, Winston-Salem, NC 27103, (919) 765-5084. (FL, GA, MD, NC, SC, VA, Eastern WV)

Leslie Peckham, 825 Robert Street, Fort Atkinson, WI 53538, (414) 563-3032. (AR, IA, KS, MN, MO, NE, ND, OK, SD, WI), Wisconsin GBA Executive Secretary, Arnold Knight, Route 2, Markesan, WI 53946, (414) 334-3027.

Edward J. Wright, 10540 Gratiot Road, Saginaw, MI 48603, (517) 781-2967. (IN, KY, MI, OH, Western WV).

Lee Yost, 2497 Lincoln Highway E, Lancaster, PA 17602, (717) 299-8955 or (717) 299-8956. (DE, PA).

Staff Comments

Working For You...

Since the recent move of the AGCC headquarters from Peterborough, New Hampshire to Columbus, Ohio, an office staff of 14 people has been working to provide Guernsey breeders with the services they need and desire. Some of these folks have been with the Club since the start of 1982, while others have just begun this year. All of them, however, have the expertise and enthusiasm to make things happen under the guidance and direction of AGCC members. Those people working for you in the headquarters office are . . .

Seated, Left to Right
Brenda Spence
Herd Register
Erick Metzger
Herd Register
Sue Johnson
Herd Register
Standing, Left to Right
Arlene Crosser
Herd Register Supervisor
Mary Taylor
Registrations Coordinator
Ruth Wickes
Herd Register
Darrell Bahr
Director of Herd Register

Seated, Left to Right
Liz Schulist
Assistant Controller
Joan Wendt
Performance Coordinator
June Hoyt
Administrative Assistant
Standing, Left to Right
Kim Stroud
Journal Associate Editor
Ed Taylor
Controller
Janice Keene
Information Director

Feel free to contact any of these staff members with your questions, concerns and compliments. We invite you to work with us to attain the objective of making the Guernsey cow more profitable for her owner!

Bernie Heisner

Breeder Comments

Sires, Milk Pricing and More . . .

Thanks so much for your efforts to sort out the 10 best bulls for the different type and milk-improving traits. Pages 11 and 12 (of the November issue) are the tools we need.

For us in the East it's an improvement to see resolutions to pursue the possibility of payment for milk by component "pricing with emphasis on protein" as was done recently by Inter-State Cooperative. This 3,200-member coop is headed by Robert McSparren, a Guernsey breeder.

Guernseys in Lancaster County, Pennsylvania are pushing forward . . . two herds with over 15,000M, two with over 14,000M and four with 13,000M+. Even the top herd with 130 cows improved its last year's average by 1,200 pounds.

Keep up the easy-to-understand work!

K. D. Linde, Oxford, PA

Letters to the Editor will regularly be featured in this section set aside for breeder comments. We invite you to send your letters to the Guernsey Breeders' Journal, P.O. Box 27410, Columbus, OH 43227.

Genetic Base To Be Updated January 1984

Following a unanimous resolution by the Policy Board of the National Cooperative Dairy Herd Improvement Program (NCDHIP) that the Genetic Base for USDA-DHIA sire summaries and cow indexes be updated from 1974 (PD74) to 1982 (PD82), The Animal Improvement Programs Laboratory (AIPL) has announced that proofs and indexes will reflect the updated figures beginning with the January 1984 Sire Summaries.

According to Dr. Frank N. Dickinson, AIPL, separate genetic bases will be established for each breed with the average predicted difference (PD) of sires of first calf heifers calving in 1982 set at zero. The average will be weighted by the number of daughters each sire has.

Special changes for milk, fat and fat percentage values in each breed will be announced in September 1983.

Dickinson estimates that Guernsey proofs will change by 700 to 800 pounds of milk, 28 to 33 pounds of butterfat and −0.04 to −0.06 butterfat percentage points. The new genetic bases for protein and solids-not-fat will also be determined from 1982 calvings.

All predicted differences summarized under the Modified Contemporary Comparison (MCC) procedure and all cow index information presently in the AIPL computer will be updated to PD82. Regional computing centers will be supplied with totally new information, avoiding the costly and time consuming task of converting information already on their computers to the new values.

Dickinson says, "The goal is to implement this change with the least cost and disruption of the present procedures for all concerned."

"The lead time of over a year," he adds, "should be sufficient for all segments of the industry to change computing systems, develop educational material and take other actions that are necessary to accommodate the new genetic evaluations."

USE BUTTER—It's Better!

All-American and Junior All-American Nominations

Increased participation and the particularly good quality of the entries in the 29th All-American and Ninth Junior All-American contests effectively climaxed the 1982 show season for Guernsey breeders. The competition was keen and close, especially in several classes where the four nominating judges had to confer to break ties in the voting. The national show judges who determined the nominees for 1982 included William Etgen of Virginia, James Fish of Michigan, C. F. Foreman of Iowa and Dawson Jordan of Colorado.

All-American Contest

In this year's All-American competition 69 farms from 21 different states submitted 138 entries for an 18 percent increase over the 1981 total. Capping off a successful exhibition at the NGS-Louisville and several state shows, the Griggs Family of Golden Dew Farm in Oklahoma garnered 7½ nominations this year. The three farms collecting four nominations each from the individual and group categories were Twin Brook Farm of Pennsylvania, Veguita Guernseys of New Mexico and Win Crest Farm of Washington. The Walther Family of Iowa received three individual class nominations under its two farm names, Danann Guernseys and Cedar Way Guernseys. Nine additional farms collected two nominations each as follows: Two individual entries—Laesch's Guernsey Farm of Illinois, Shady View Farm of Missouri, Shekawood Guernseys of Kansas, Elm Spring Farm of Indiana, Ripley Farm of New York and Hollow View Farm of Pennsylvania; One individual selection and one group selection—Lambrecht Guernseys of Indiana; Two group nominees—Chedco Farm of Massachusetts, and Clover Jack Farm of California.

The class sizes were quite consistent in 1982 and ranged from six to 15 entries, with six of the 11 categories featuring 15 animals.

Nine of this year's nominees have qualified for All-American recognition in previous years as well. The 1981 All-American Senior Calf, Holcombs D F Daisy, has been nominated again as a Senior Yearling. Branstetters Deacon Clara was not only Reserve All-American Junior Yearling, but is also a Junior Two-Year-Old nominee this time around. Appearing for the third time on the list of nominees is Chedco T H Mamby, a Four-Year-Old Cow in 1982. The 1981 All-American Aged Cow, Werns Top Hornet Penelope, has also been nominated three times and is once again in the aged cow category. Chedco Farm continued its winning ways by garnering nominations for Best Three Females and Exhibitor's Herd, its 15th and 3rd nominations, respectively. Another perennial winner, Clover Jack Farm, captured its eighth Best Three Females and third Exhibitor's Herd nominations in 1982. Twin Brook Farm, owner of a 1981 Honorable Mention All-American Best Three Females entry, has a group nominated again for similar honors this time.

Junior All-American Contest

In the Junior All-American Contest youngsters from 50 families in 19 states entered 83 Guernseys, which is a 24 percent increase from last year's total. The nominations were very evenly distributed, with seven junior members receiving two nominations and the remainder of the awards going to 37 different, young showmen. Those individuals with multiple nominations include Scott Bates of Ohio, Ryan Estes of Missouri, Kimberly Fleming of Maryland, Julia Gilbert of New York, Todd Laesch of Illinois, Douglas Wagner of Illinois, Thomas Ripley of New York and Shelley Woodard of Kansas.

The number of entries in each class varied from three to 13, with this maximum occurring in both the Junior Calf and Senior Yearling classes. An interesting statistic is that 22 junior entries were nominated in both the All-American and Junior All-American contests.

Nine of the Junior All-American nominees are repeating this honor from previous years. Vineland D F Hornet Sandy, Honorable Mention All-American and Junior All-American Senior Calf in 1981, has been nominated as a

Page 34

Table 1. States With Three or More All-American Contest Entries

Pennsylvania	14
Indiana	13
California	11
Illinois	11
Iowa	9
New York	9
Ohio	9
New Mexico	8
Oklahoma	8
Washington	8
Massachusetts	6
Kentucky	5
Maryland	4
Minnesota	4
Missouri	4
Wisconsin	4
Kansas	3
South Carolina	3

Table 2. States With All-American Nominees.

Indiana	9
Oklahoma	8
Pennsylvania	7
New York	6
Iowa	5
New Mexico	4
Ohio	4
Washington	4
Illinois	3
California	2
Kansas	2
Kentucky	2
Massachusetts	2
Missouri	2
Wisconsin	2
Maryland	1
Michigan	1
Minnesota	1
Nebraska	1

Table 3. Bulls Siring Two or More All-American Nominees.

Clovelly Top Hornet	9
Housleys Dari Fayvor	9
Western Glow Wistar Premier	3
Kellogg Minnies Choice	2
Lyrene Wistar Deacon	2
Olympic View B Maverick	2

Table 4. States with Three or More Junior All-American Contest Entries.

Illinois	10
Kentucky	10
New York	8
Ohio	8
California	7
Indiana	5
Massachusetts	5
Maryland	5
Missouri	4
Pennsylvania	3
Kansas	3
Minnesota	3
North Carolina	3
Wisconsin	3

Table 5. States With Junior All-American Nominees.

Illinois	8
Ohio	6
Indiana	5
New York	5
Missouri	4
Kansas	3
Kentucky	3
Maryland	3
Minnesota	3
Pennsylvania	3
North Carolina	2
Wisconsin	2
California	1
Iowa	1
Michigan	1
Oklahoma	1

Table 6. Bulls Siring Two or More Junior All-American Nominees.

Housleys Dari Fayvor	6
Clovelly Top Hornet	3
Red Hill King Henry	2
Lyrene Wistar Deacon	2
Wagners TH Emory	2
Park Lawn Maverick	2

Junior Heifer Calves

ALL-AMERICAN NOMINATION

HOLLOW VIEW PREMIER MELINDA Born December 4, 1981
1st Intermediate Calf NGS-Harrisburg, 1st Intermediate Calf MD State Fair. *Hollow View Farm, Quarryville, PA.*

LAESCHLAND TELESTAR DARLEEN Born February 8, 1982
3rd NGS-Madison; 2nd Wisconsin State Show; 1st Central Wisconsin Parish Show. *Laeschland Farm, Curtiss, WI.*

MOORMEIER FARMS K N C POLLY Born December 29, 1981
1st NGS-Madison; 1st Intermediate Calf NE State Fair, District 1 Parish Show. *Moormeier Farms, Roca, NE.*

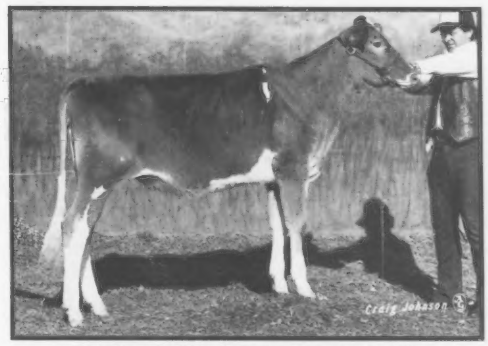

SHADY VIEW IKE BARBAR Born December 16, 1981
1st NGS-Louisville; 1st NJS-Louisville; 1st MO State Fair; 1st MO State Fair Jr. Show, Ozark Empire Fair Open and Jr. Shows. *Jerry Scott Estes, Ozark, MO.*

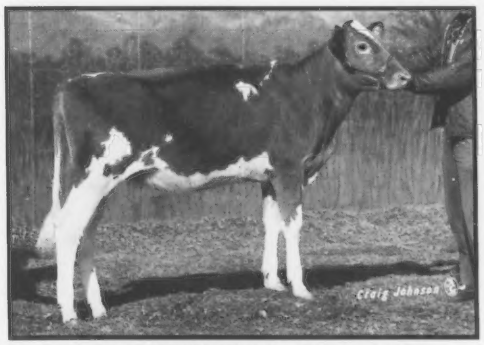

SUNNY DA PREMIER CANDY Born December 4, 1981
2nd NGS-Louisville; 3rd NJS-Louisville; 1st IN State Fair, TN State Fair, Mid-South Fair; 7th KY State Fair; 1st IN State Fair Jr. Show, Mid-State Show; 3rd Mid-South Fair Jr. Show. *Tina Paris, Franklin, IN.*

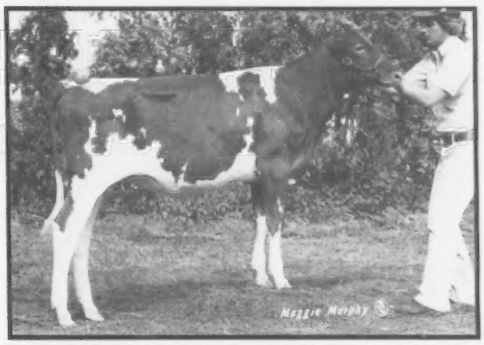

WANDERING BROOK FAYVORS SPRING Born December 7, 1981
2nd Intermediate Calf NGS-Harrisburg; 1st Intermediate Calf NY State Fair; 1st Intermediate Calf, Finger Lakes District Show. *Wandering Brook Farm, Tully, NY.*

ALL-AMERICAN NOMINATION

Senior Heifer Calves

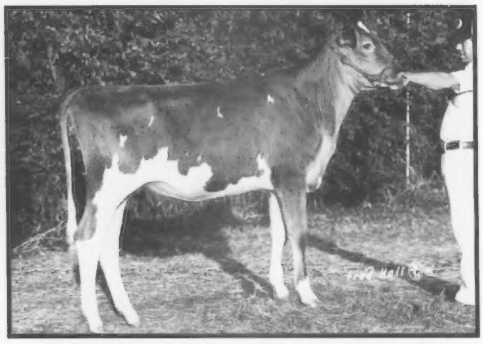

GOLDEN DEW KING HENRY CORRINE Born September 4, 1981

2nd NGS-Louisville; 4th NJS-Louisville; 1st State Fair of OK; 2nd KS State Fair, TX State Fair; 3rd Tulsa State Fair, 1st, Jr. and Gr. Champion State Fair of OK 4-H Show; 1st Tulsa State Fair 4-H Show; 2nd Sooner State Show. *Robert Charles Griggs, Jr., Mustang, OK.*

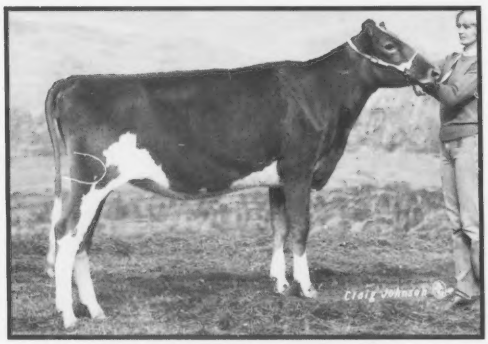

LAESCHS DF CHER Born September 1, 1981

1st, Reserve Jr. Champion NGS-Louisville; 7th NJS-Louisville; 1st IL State Fair; 1st District 3 and 5 Show; 1st McClean County Fair. *Todd Laesch, Bloomington, IL.*

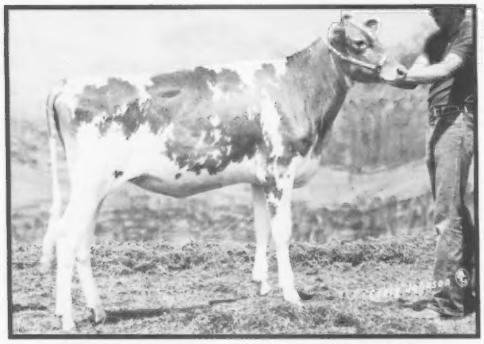

SICKELS DAIRY SYNBAD AADA Born September 22, 1981

1st, Jr. Champion NJS-Louisville; 10th NGS-Louisville; 1st, Jr. Champion TN State Fair, Mid-South Fair; 2nd KY State Fair; 4th IN State Fair; 1st, Jr. Champion IN State Fair Jr. Show, Delaware Co. Fair, Wayne Co. Fair, Randolph Co. Fair Jr. Show, Darke Co. Fair; 1st, Jr. Champion, Best B & O By Exhibitor Boone Co. Fair; 1st, Res. Jr. Champion, Best B & O By Exhibitor Mid-South Jr. Fair. *Theresa Sickels, Winchester, IN.*

SUNNYDALES T F TRACY Born September 23, 1981

1st NGS-Madison; 1st IA State Fair; 1st, Jr. Champion All-Iowa Fair, West Liberty Fair, Mississippi Valley Fair, National Dairy Cattle Congress; 2nd District 3 Show. *Sunnydale Farm, Atalissa, IA.*

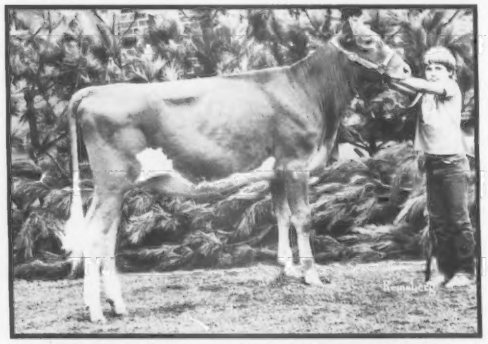

TWIN BROOK PREMIER MERRY BABE Born November 5, 1981

2nd NGS-Harrisburg; 6th NGS-Louisville; 1st Washington Co. Fair. *Twin Brook Farm, Bentleyville, PA.*

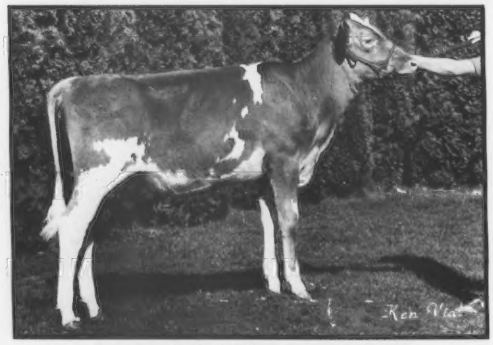

WIN CREST JACK JACKIE Born October 20, 1981

2nd NGS-Puyallup. *Win Crest Farm, Mabton, WA.*

Junior Yearling Heifers

ALL-AMERICAN NOMINATION

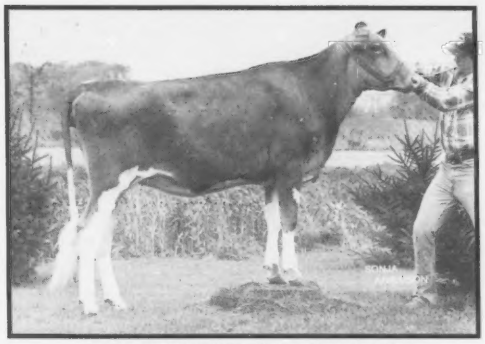

CEDAR WAY WINSTON TEX Born March 6, 1981

3rd NGS-Madison; 1st IA State Fair; 1st Butler Co. Fair, District 5 Show, IA Big 4 Fair; 1st, Jr. Champion Bremer Co. Fair; 1st, Reserve Jr. Champion National Dairy Cattle Congress. *Cedar Way Guernseys, Waverly, IA.*

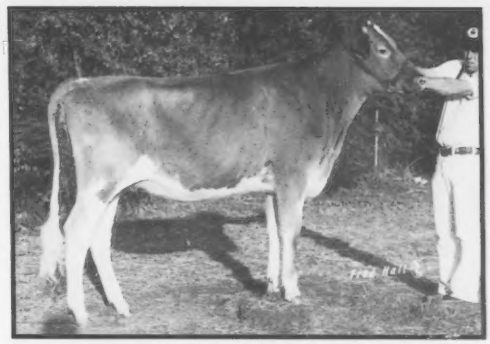

GOLDEN DEW VICTORYS ROBERTA Born March 3, 1981

1st, Jr. Champion NGS-Louisville; 1st KS State Fair; 1st, Jr. Champion Tulsa State Fair, TX State Fair; 1st Sooner State Show, OK State Fair. *Golden Dew Farm, Mustang, OK.*

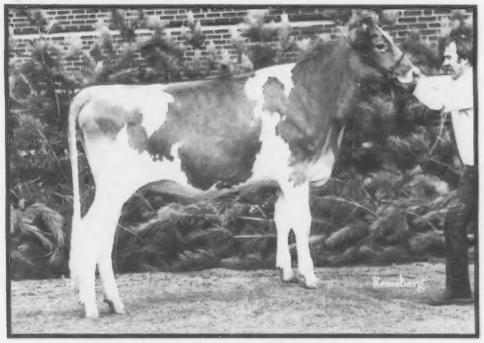

HOLLOW VIEW D DELIGHT Born March 2, 1981

1st NGS-Harrisburg; 1st, Reserve Jr. Champion, MD State Fair; 1st Jr. Calf PA Farm Show. *Hollow View Farm, Quarryville, PA.*

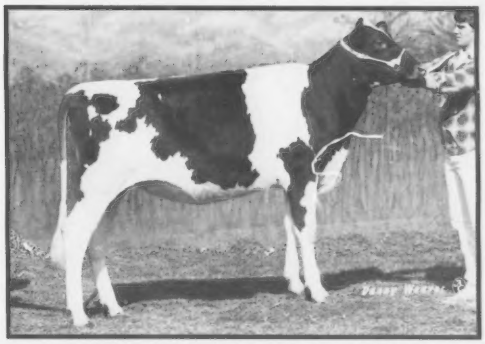

LOCUST HILL ATLANTIC JODY Born June 21, 1981

1st, Res. Jr. Champion NJS-Harrisburg, NJS-Louisville; 4th NGS-Harrisburg; 8th NGS-Louisville; 11th OH State Fair; 1st, Jr. Champion District 1 Show; 2nd District 2 Show, South Central District Show. *Scott Bates, Southington, OH.*

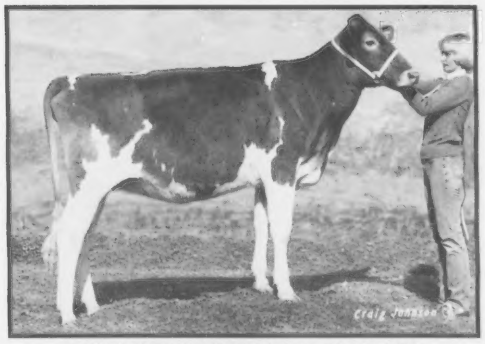

RANKIN FARM CURTISS TOPPER Born March 7, 1981

2nd NGS-Louisville; 12th NJS-Louisville; 1st IN State Fair; 4th IL State Fair; 1st District 3 and 5 Show; 1st McClean Co. Fair. *Clint Laesch, Bloomington, IL.*

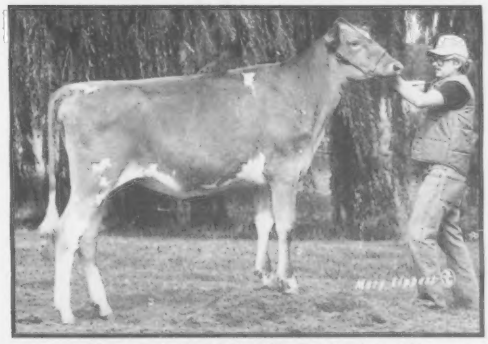

THREE CLIFFS DUKE GRETCHEL Born March 14, 1981

1st, Jr. Champion NJS-Madison; 1st, Reserve Jr. Champion NGS-Madison; 8th MN State Fair; 1st, Jr. Champion, Reserve Gr. Champion Carver Co. Fair. *Joe Forner, Chaska, MN.*

The Greatest Heifer In The East
Nominated All-American Senior Yearling

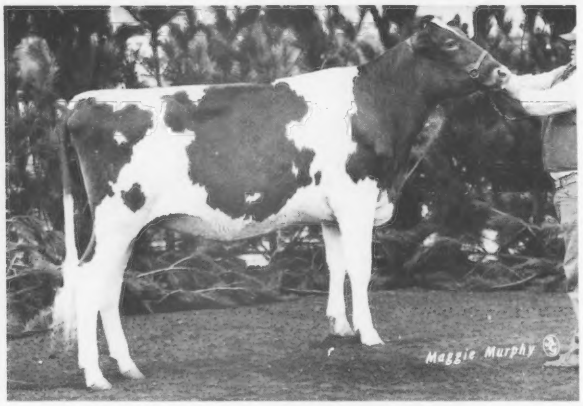

HOLCOMBS DF DAISY

First, Junior Champion New York State Fair and Eastern States Exposition; Second, Reserve Junior Champion NGS-Harrisburg.

Her Dam
Holcombs G Della (VG-88)
2-07 13,730M 4.1% 557F 305D
3-11 15,740M 4.3% 680F 303D

ALL-AMERICAN NOMINATION

HOLCOMB'S GUERNSEY FARM

Robert Holcomb, Owner
Donald Holcomb, Herdsman
RD 2, Jackson Road B534
Greene, New York 13778
Telephone (607) 656-9742

T.B. Accredited — The farm is located two miles southeast of Greene on Jackson Hill Road. — Bangs Free

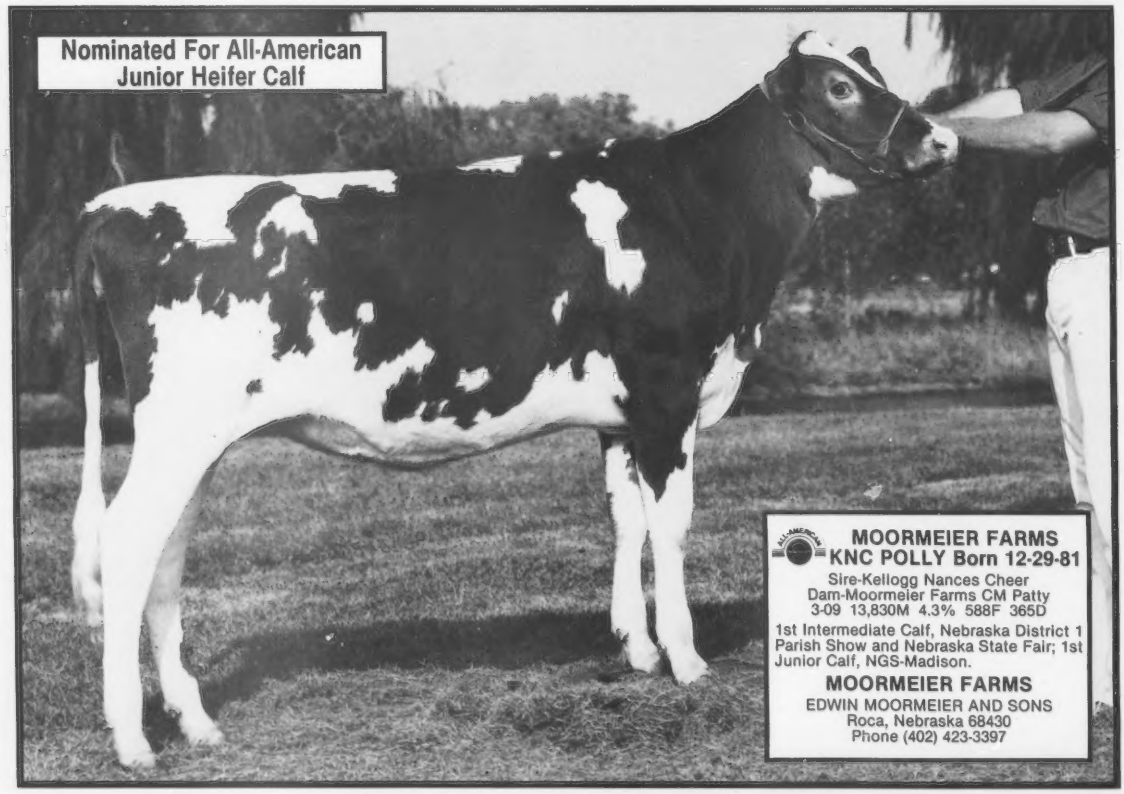

Introducing Our All-American Nominee

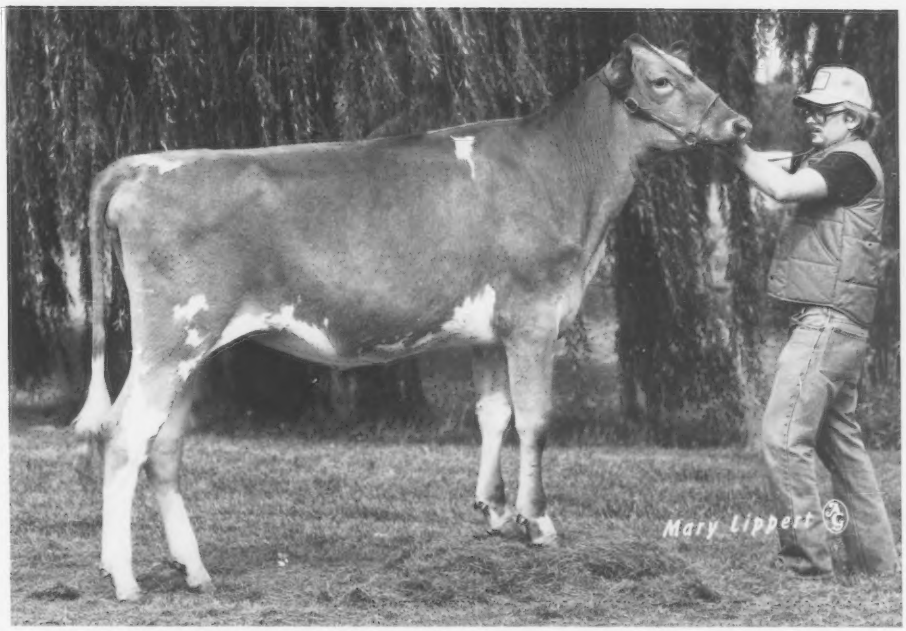

THREE CLIFFS DUKE GRETCHEL

1982 All-American and Junior All-American Junior Yearling Nominee
First, Jr. Champion NJS-Madison; First, Reserve Jr. Champion NGS-Madison; Eighth MN State Fair; First, Jr. Champion, Reserve Gr. Champion Carver County Fair. *Owned and shown by Joe Forner.*

Our Winning 1982 Exhibitor's Herd

Three Cliffs Fayvor Cheer • Three Cliffs Fayvor Darby • Three Cliffs AL Ellen • Three Cliffs Duke Gem • Three Cliffs Duke Gretchel
Second, NGS-Madison

Three Cliffs Farm
Donald J. Forner
5225 Highway 212, Chaska, Minnesota 55318
Telephone (612) 448-4573

ALL-AMERICAN NOMINATION

ALL-AMERICAN NOMINATION

Senior Yearling Heifers

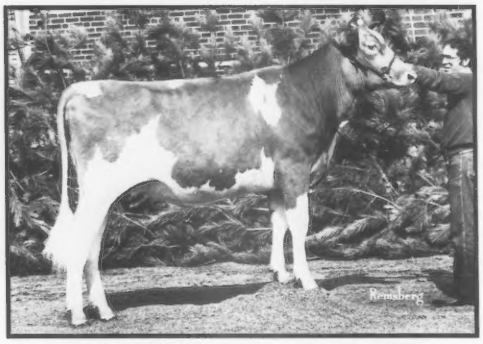

CO HILL FARMS B T NUTMEG Born September 4, 1980

1st, Jr. Champion NGS-Harrisburg, NJS-Harrisburg; 1st, Jr. Champion Washington Co. Fair 4-H Show; 1st, Res. Jr. Champion Washington Co. Fair; 1st, Jr. Champion, Gr. Champion Mon Valley District Roundup; 4th PA All-American 4-H Dairy Show. *Racquelle Fava, Scenery Hill, PA.*

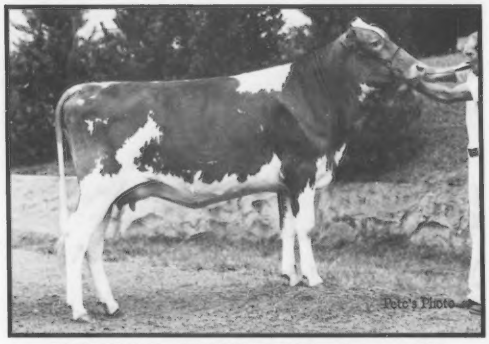

FINCHWAY JACH TOP HORNET LUCY Born October 1, 1980

1st, Jr. Champion NGS-Madison; 6th IA State Fair. *Finchway Dairy, Norwalk, IA.*

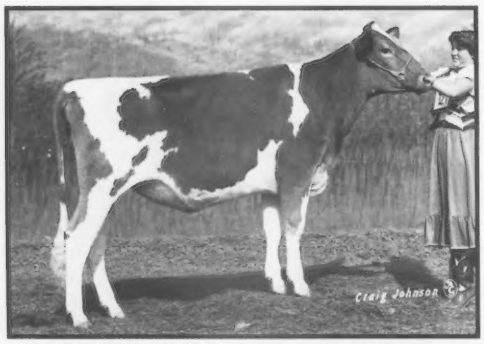

FOREMOST BILLYS DFTC ROSELYN Born September 16, 1980

2nd NJS-Louisville; 6th NGS-Louisville; 2nd Tulsa State Fair; 4th KS State Fair; 1st, Jr. Champion KS State Fair 4-H Show, Western District Show; 1st, Jr. Champion, Res. Gr. Champion Sedgwick Co. Fair. *Shelley Woodard, Maize, KS.*

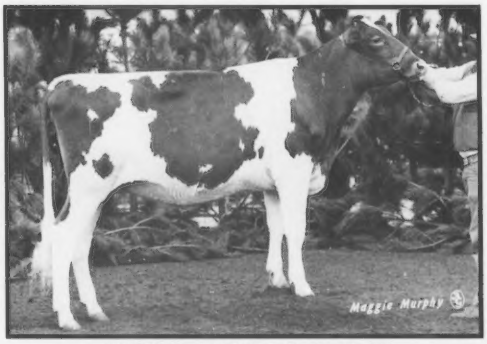

HOLCOMBS D F DAISY Born October 28, 1980

2nd, Reserve Jr. Champion NGS-Harrisburg; 1st, Jr. Champion NY State Fair, Eastern States Exposition. *Holcomb's Guernsey Farm, Greene, NY.*

J MAR NELL D F FREIDA Born October 14, 1980

1st NGS-Louisville; 1st, Jr. Champion, KS State Fair; 2nd TX State Fair; 3rd Tulsa State Fair; 1st, Jr. Champion Sooner State Show, OK State Fair. *Golden Dew Farm, Mustang, OK.*

MYOWN LORENS P JEWEL Born December 14, 1980

2nd NGS-Louisville; 3rd NJS-Louisville; 2nd MO State Fair Open and Jr. Shows, Ozark Empire Fair Jr. Show; 3rd Ozark Empire Fair. *Russel Shane Estes, Ozark, MO.*

Junior Two-Year-Old Cows

ALL-AMERICAN NOMINATION

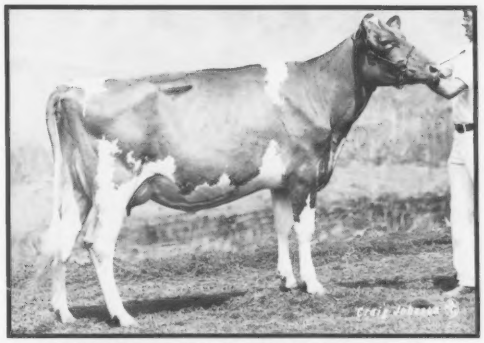

BRANSTETTERS DEACON CLARA Born March 13, 1980

1st, BU KY State Fair; 1st Two-Year-Old Futurity KY State Fair; 1st, BU, Reserve Gr. Champion KY State Show; 1st, BU, Gr. Champion TN A & I Show; 1st, Gr. Champion Metcalfe Co. Fair. *Branstetter Dairy, Edmonton, KY.*

CEDAR WAY SENTINEL SPECK Born March 9, 1980

3rd NGS-Madison; 2nd IA State Fair; 1st, Gr. Champion IA Big 4 Fair; 1st Butler Co. Fair; District 5 Show, Bremer Co. Fair. *Cedar Way Guernseys, Waverly, IA.*

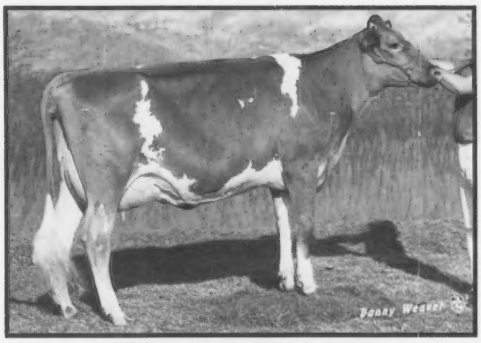

CHEDCO T H MAXINE Born July 15, 1980

1st NGS-Louisville; 1st, Gr. Champion MA State Show; 1st, Reserve Gr. Champion CT State Show. *Elm Spring Farm, Lynn, IN (previously owned and shown by Chedco Farm, Berlin, MA).*

CLOVERDELLS SAMANTHAS SARA Born March 20, 1980

4th NGS-Louisville; 1st KS State Fair, Tulsa State Fair, State Fair of OK. *Robert Griggs and Melinda Berousek, Mustang and Yukon, OK.*

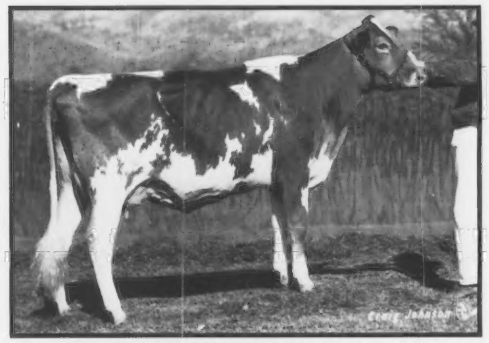

FOR LOU FARMS CAP MARBLE Born August 15, 1980

1st NJS-Louisville; 7th NGS-Louisville; 1st, Best Udder, Reserve Gr. Champion Mid-South Fair; 1st, Champion Cow Bred By Exhibitor Mid-South Fair Jr. Show. *Jeff Kessler, Greenfield, IN.*

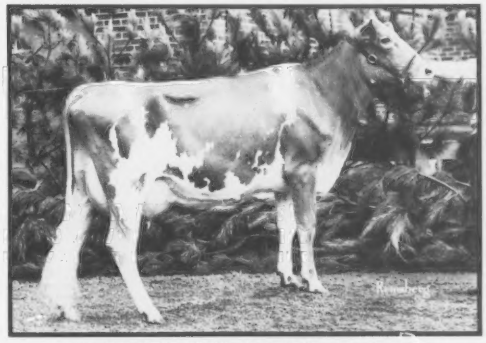

SLATEWAY TOP HORNET VELVET Born May 15, 1980

1st, BU NJS-Harrisburg, NGS-Harrisburg; 2nd, BU NGS-Louisville; 2nd NJS-Louisville; 1st, BU, Reserve Gr. Champion MD State Fair; 1st, Gr. Champion Montgomery Co. Fair 4-H Show; 1st, Reserve Gr. Champion Montgomery Co. Fair. *Jonathan Slater, Damascus, MD.*

ALL-AMERICAN NOMINATION

Senior Two-Year-Old Cows

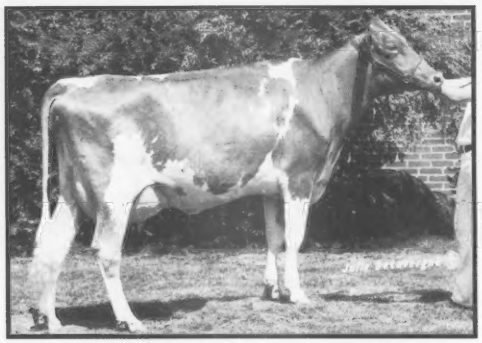

LES LEN VICTOR NAN Born January 1, 1980

1st NJS-Louisville; 2nd, 2nd BU NGS-Louisville; 1st, 2nd BU, Gr. Champion OH State Fair; 1st, Gr. Champion Western OH District Show; 8th, 2nd BU IN State Fair; 1st, BU South Central District Show; 1st, BU, Gr. Champion Auglaize Co. Fair. *Dean Settlage, St. Marys, OH.*

OLYMPIC VIEW T H RACHEL Born January 18, 1980

1st, BU NGS-Louisville; 1st, Champion BU, Reserve Gr. Champion NGS-Puyallup, Pacific Northwest Evergreen Classic; 1st, Reserve Gr. Champion State Fair of TX. *Golden Dew Farm, Mustang, OK. (Previously owned and shown by Olympic View Farm, Sequim, WA.)*

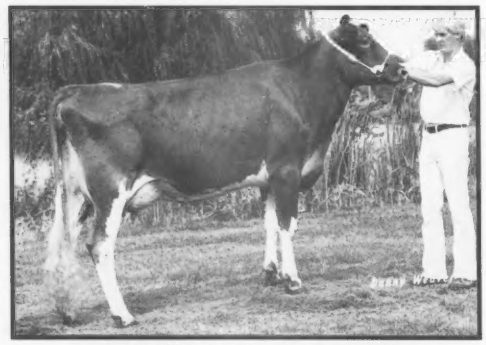

PRAIRIE MOON JOLEEN Born January 24, 1980

2nd, BU NGS-Madison; 1st District 1 Show; 1st, Champion BU Blue Ribbon Dairy Show. *Prairie Moon Guernseys, Waukon, IA.*

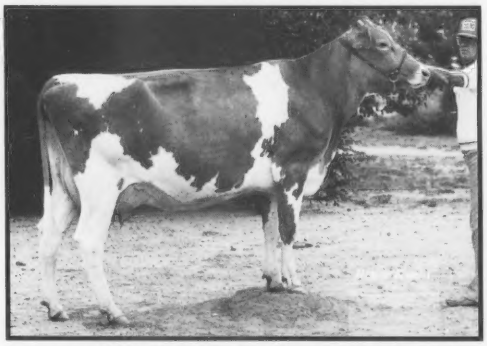

VEGUITA LOYAL BELLA Born September 19, 1979

1st, 2nd BU, Reserve Gr. Champion NGS-Madison, CO State Fair; 1st, Reserve Gr. Champion NM State Fair. *Veguita Guernseys, Veguita, NM.*

TOP DARI VICKY Born February 19, 1980

1st NJS-Harrisburg, NGS-Harrisburg; 2nd, BU NY State Fair; 1st, BU NY State Fair Jr. Show. *Thomas Ripley, Cortland, NY.*

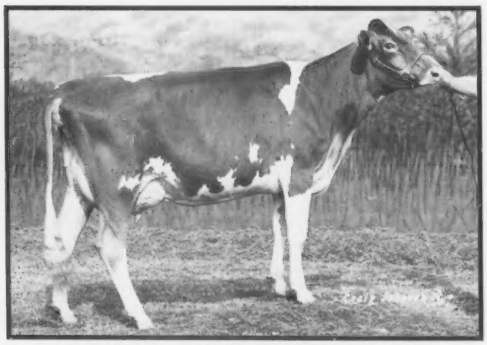

YORKLANDS MAVERICK MANDY Born November 19, 1979

3rd NGS-Louisville; 1st, Reserve Gr. Champion District 3 Show. *Andrew and Susanne Polley, Bellevue, OH.*

Three-Year-Old Cows

ALL-AMERICAN NOMINATION

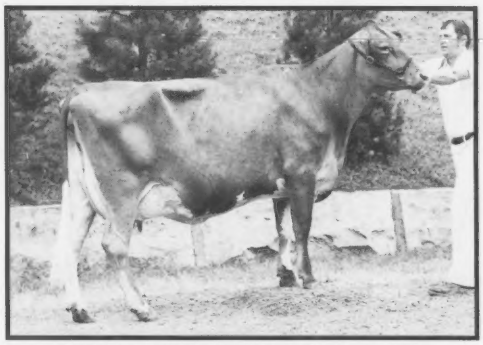

CEDAR WAY FUTURE SPARKLE Born October 27, 1978

2nd NGS-Madison; 1st Gr. Champion IA State Fair; 1st, Gr. Champion Upper Midwest Regional Type Conference; 1st, Reserve Gr. Champion Bremer Co. Fair, National Dairy Cattle Congress; 1st District 5 Show. *Danann Guernseys, Plainfield, IN.*

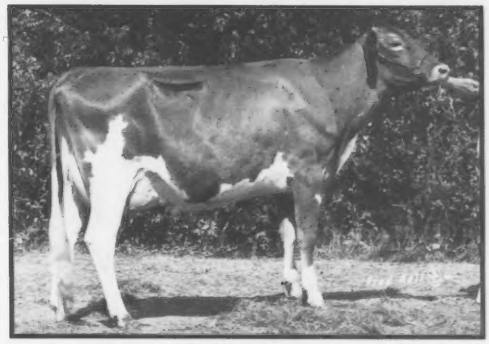

CHOZEN ACRES D F MENDY Born July 24, 1979

1st, BU, Gr. Champion NGS-Louisville; 1st, Gr. Champion Tulsa State Fair, TX State Fair, Ozark Empire Fair. *Golden Dew Farm, Mustang, OK.*

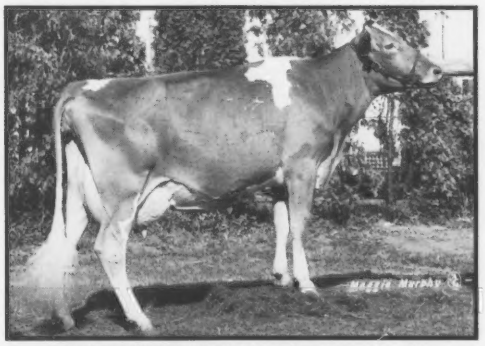

CRUM ELBOW KMC SNOW VIOLET Born February 7, 1979

1st, BU, Reserve Gr. Champion NJS-Harrisburg; 1st, BU NGS-Harrisburg; 2nd, BU NY State Fair; 4th CT State Show; 1st, Gr. Champion Dutchess Co. Fair Open and Jr. Shows; 1st, BU, Best B & O Animal NY State Fair Jr. Show; 2nd CT State Jr. Show. *Julia Gilbert, Red Hook, NY.*

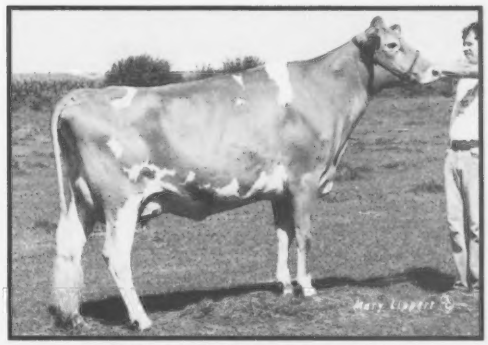

ROES MOR AL CYNTHIA Born September 10, 1978

1st, BU NGS-Madison; 1st, Gr. Champion, IL State Fair. *Roeschley Brothers, Flanagan, IL.*

VEGUITA DATHAN SOAPY Born June 26, 1979

2nd, 2nd BU NGS-Louisville; 3rd NGS-Madison; 1st, BU, Gr. Champion CO State Fair; 1st, Gr. Champion NM State Fair; 1st, BU, Gr. Champion AZ State Fair. *Veguita Guernseys, Veguita, NM.*

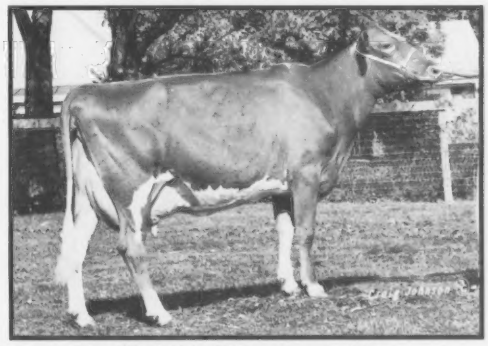

WAL JEAN ALICIA Born January 7, 1979

3rd NGS-Louisville; 1st, BU, Gr. Champion IN State Fair; 1st, BU, Reserve Gr. Champion KY State Fair; 1st, BU TN State Fair; 3rd Mid-South Fair; 1st, Gr. Champion KY State Fair Jr. Show; 2nd, BU Mid-South Fair Jr. Show. *Steve Smith, Nicholasville, KY (Now owned by Kyle Lindsey, Bismarck, IL).*

Jon's Pride And Joy

Our Home-Grown Nominee For All-American Jr. Two-Year-Old

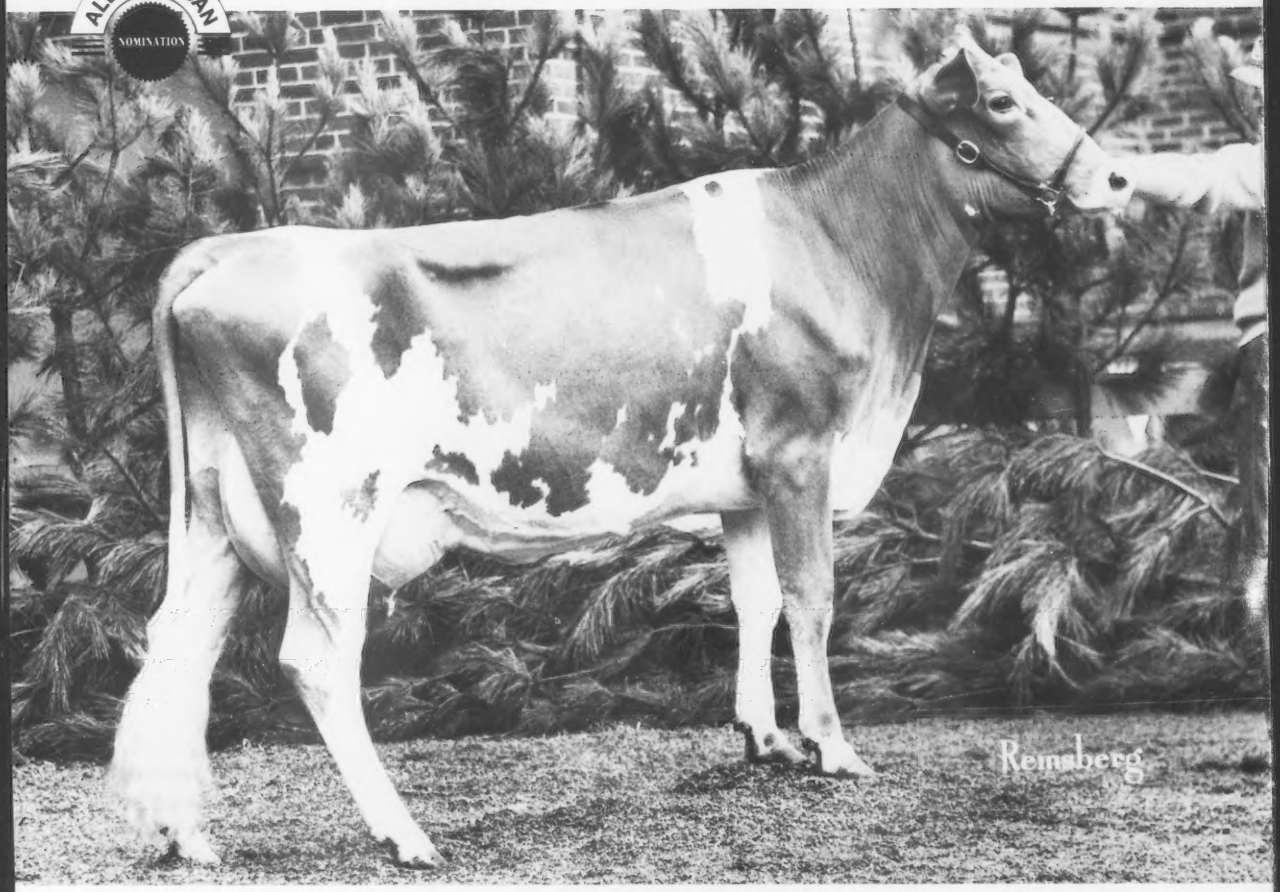

SLATEWAY TOP HORNET VELVET

2-01 6,000M 208F 144D RIP
Due in June to Red Hill King Henry

First, Best-Uddered NJS-Harrisburg, NGS-Harrisburg; Second, Best-Uddered NGS-Louisville; Second NJS-Louisville; First, Best-Uddered, Reserve Grand Champion MD State Fair; First, Grand Champion Montgomery County Fair 4-H Show; First, Reserve Grand Champion Montgomery County Fair. Nominated All-American and Junior All-American Junior Two-Year-Old Cow.

Velvet is from a mostly homebred herd. We have had the highest DHIA herd average for milk in Frederick County, Maryland in 1976, '77 and '78. We sold all of the milking cows in 1979 and are now relying on cows like Velvet to continue this tradition. Velvet has justified Jon's faith in her! She is owned and was shown by Jonathan Slater.

SLATEWAY FARM

THE SLATER FAMILY
26521 Howard Chapel Drive, Damascus, Maryland 20872
Telephone (301) 253-5237

A SUPER PAIR OF HOMEBRED TWO-YEAR-OLDS!

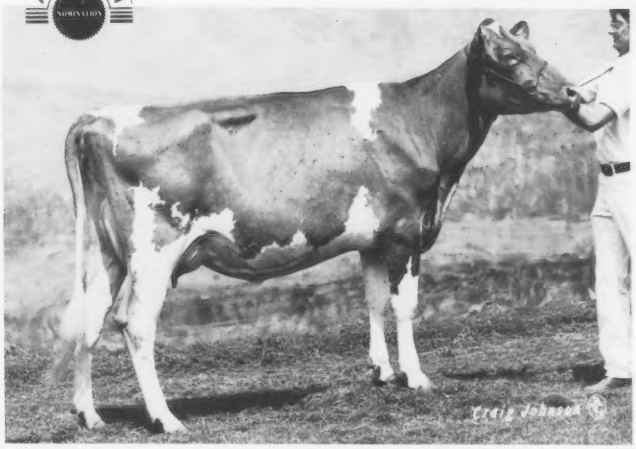

Nominated 1982 A-A Jr. Two-Year-Old
BRANSTETTERS DEACON CLARA
2-00 9,019M 4.0% 357F 243D RIP
First and Best Udder, KY State Fair; First Two-Year-Old Futurity, KY State Fair; First, Best Udder, Reserve Gr. Champ, KY State Show; First, Best Udder, Gr. Champ, TN Valley A & I; First and Gr. Champ, Metcalfe County Fair.

1980 All-American Senior Calf
BRANSTETTERS PROGRESS HOLLY
2-05 11,129M 4.6% 517F 238D RIP
Her senior two-year-old show record: First, Best Udder, Sr. and Gr. Champ, KY State Show; First and Best Udder, TN Valley A & I; Sixth, KY State Fair; First and Reserve Gr. Champ, Metcalfe County Fair; First, Gr. Champ, Adair County Fair; First and Reserve Gr. Champ, Monroe County Fair.

Most Recent Appraisal
0-Excellent
20-Very Good
2-Desirable
None Lower

Top Guernsey Herd For Milk
In Kentucky In 1981
RHA 13,454M 622F

BRANSTETTER DAIRY

Fowler Branstetter Family
P.O. Box 221, Edmonton, Kentucky 42129
Telephone (502) 432-5184

ALL-AMERICAN NOMINATION

Four-Year-Old Cows

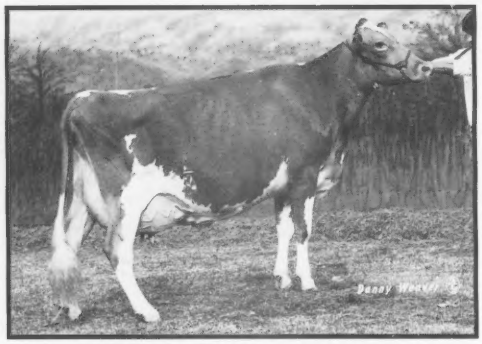

CHEDCO T H MAMBY Born March 2, 1978

1st, BU, Reserve Gr. Champion NGS-Harrisburg; 6th NGS-Louisville. *Elm Spring Farm, Lynn, IN.*

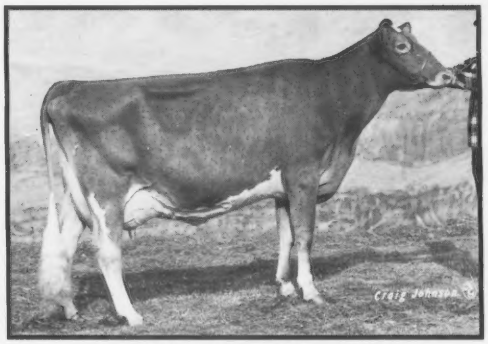

LAMBRECHT F TAMMY Born August 14, 1978

2nd NJS-Louisville; 3rd NGS-Louisville; 5th Three-Year-Old and Older Dry Cow KY State Fair. *Jeffrey Lambrecht, Bedford, IN.*

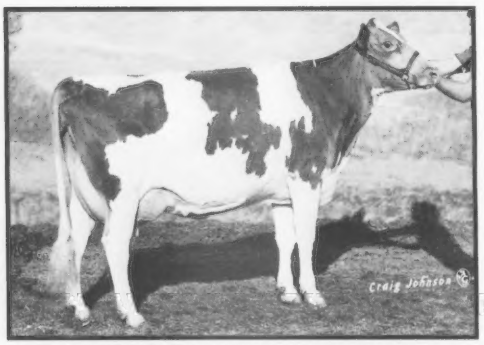

LOCKSHORE EAGLE LEOTA Born February 25, 1978

3rd NJS-Louisville; 9th NGS-Louisville; 1st Dry Three and Four-Year-Old, Res. Gr. Champion MI State Show; 1st, Gr. Champion MI 4-H Show, Southwestern Parish Show; 1st, Reserve Gr. Champion Grand Rapids District Show. *Lockshore Farms, Hickory Corners, MI.*

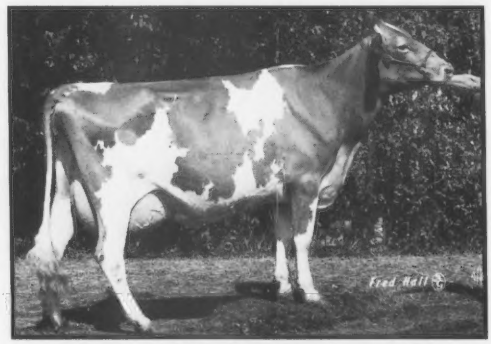

MAGNOLIA MAVERICK DOLLYLEE Born August 30, 1978

1st, BU NGS-Louisville; 1st, Reserve Gr. Champion Tulsa State Fair; 1st, Gr. Champion State Fair of OK; 1st TX State Fair. *Golden Dew Farm, Mustang, OK.*

TOP DARI IDA RED Born March 20, 1978

1st, Gr. Champion NJS-Harrisburg; 2nd NGS-Harrisburg; 1st, BU, Gr. Champion NY State Fair; 1st, BU, Gr. Champion NY State Fair Jr. Show. *Thomas Ripley, Cortland, NY.*

TWIN BROOK FAYVOR MERRY TEE Born July 10, 1978

3rd, Champion B & O By Exhibitor, NGS-Harrisburg; 1st, BU, Reserve Gr. Champion Washington Co. Fair; 2nd Three-Year-Old PA Farm Show. *Twin Brook Farm, Bentleyville, PA.*

Aged Cows

ALL-AMERICAN NOMINATION

BURGESS FARM HORNETS MELANIE Born March 22, 1977
1st, Gr. Champion NGS-Harrisburg; 1st, Reserve Gr. Champion NY State Fair Open and Jr. Shows; 1st, Gr. Champion Genesee Central Open and Jr. Shows; Erie Co. Fair, Monroe Co. Fair. *Scott Darron, LeRoy, NY.*

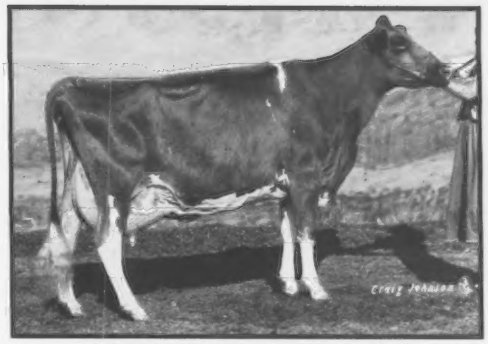

ELM MOOR CHIEF CHARLENE Born July 25, 1977
1st, Reserve Gr. Champion NGS-Louisville; 2nd KS State Fair; 1st, Reserve Gr. Champion KS State Fair Jr. Show. *Shelley Woodard, Maize, KS.*

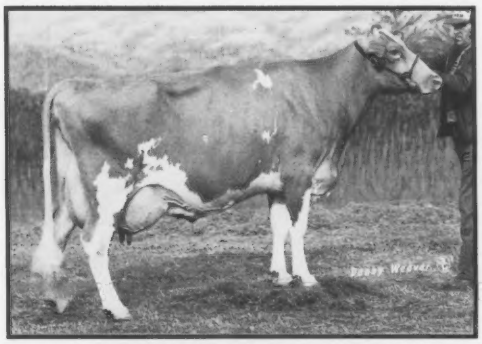

FERNORA CHOICE PATSY Born June 8, 1977
3rd, Eves Type and Production Award, NGS-Louisville; 2nd Dry Cow, Gr. Champion Indiana Cow IN State Fair. *Rolling Lea Farms, Inc., Thorntown, IN.*

GOLDEN VIEW C H TANYA Born April 25, 1977
2nd, 3rd BU NGS-Harrisburg; 2nd NGS-Louisville; 1st, BU OH State Fair; 1st, BU, Gr. Champion District 2 Show *Tree Pump Farm, Bellevue, OH.*

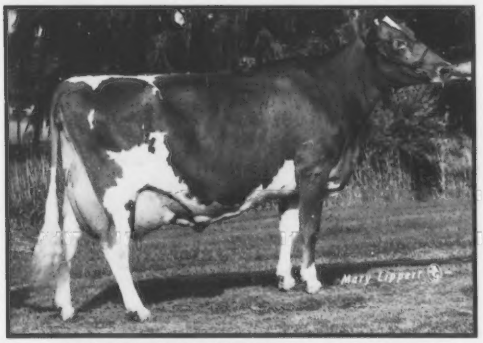

WERNS TOP HORNET PENELOPE Born February 2, 1976
1st, Champion BU, Gr. Champion, Eves Type and Production Award NGS-Madison. *Boulder View Farm and Werns Farm, Baraboo and Waukesha, WI.*

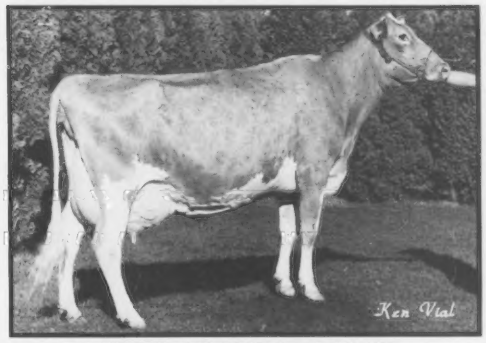

WIN CREST KNIGHTS VEL Born April 10, 1977
1st, BU, Gr. Champion NGS-Puyallup. *Win Crest Farm, Mabton, WA.*

HOOSIER

An All-Around All-American Nominee

MILK • TYPE • REPRODUCTION • SALES APPEAL

FERNORA CHOICE PATSY (90)

7/82 CI: +1,197M −.06% +50F +$170, CIT +2.3, CPI +293
4-03 *23,000M 4.3% 988F 305D 2X, *NCL

Joe Eves Type and Production Award, third Aged Cow, second best udder, 1982 NGS-Louisville; Gr. Champion Indiana Cow, second Dry Cow, 1982 IN State Fair. Sired by Kellogg Minnies Choice.

PATSY'S TELESTAR DAUGHTER SELLS!

Born September 25, 1982, she has 7/82 PI: +1,126M +48F +$160, GI: +1,362M +58F +$195. Watch for this Senior Calf for 1983 in the National Heifer Sale on April 18 in Ohio!

She represents what we mean when we say we're breeding the kind that pay in every way.

ALL-AMERICAN NOMINATION

"Breeding The Kind That Pay In Every Way"

ROLLING LEA FARMS, INC.

RR 1, Box 12
Thorntown, IN 46071

Dave and Robin Haag
Phone (317) 436-7057

Farm is located 1½ miles West of Thorntown on State Route 47

INDIANA

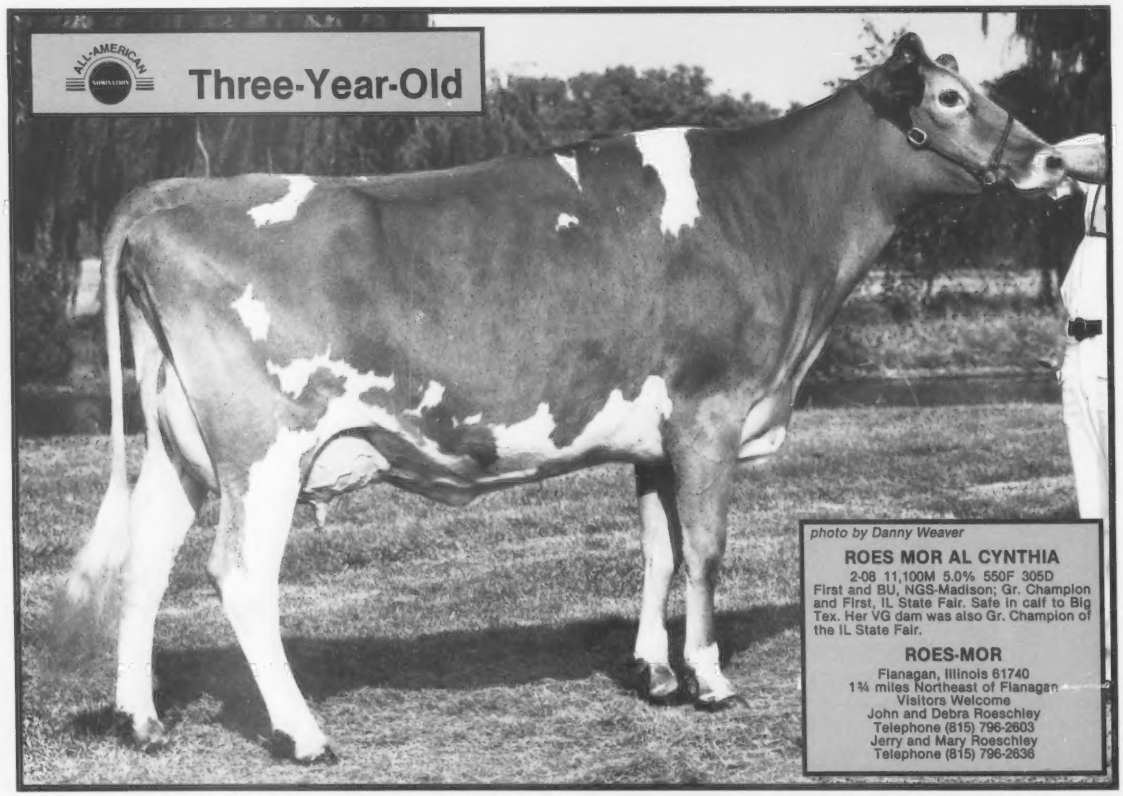

photo by Danny Weaver

ROES MOR AL CYNTHIA

2-08 11,100M 5.0% 550F 305D
First and BU, NGS-Madison; Gr. Champion and First, IL State Fair. Safe in calf to Big Tex. Her VG dam was also Gr. Champion of the IL State Fair.

ROES-MOR

Flanagan, Illinois 61740
1¾ miles Northeast of Flanagan
Visitors Welcome
John and Debra Roeschley
Telephone (815) 796-2603
Jerry and Mary Roeschley
Telephone (815) 796-2636

ALICIA

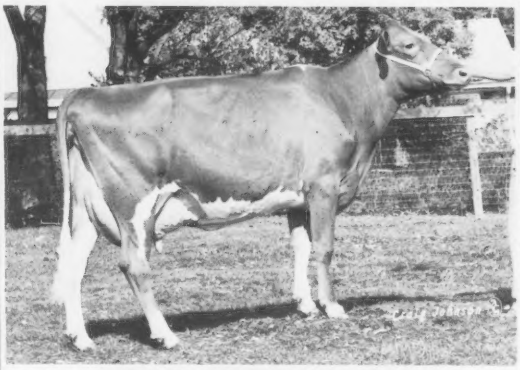

WAL JEAN ALICIA

87 points as a Two-Year-Old

2-04 17,387M 5.1% 884F 305D
3-05 12,132M 3.9% 475F 159D RIP
Proj 21,294M 850F 305D

This extremely fancy daughter of Housleys Dari Fayvor is due July 13 to Red Hill King Henry.

We Are Proud To Have Alicia As Our All-American Nominee

First, Gr. Champion, BU, IN State Fair; First, BU and Reserve Gr. Champion, KY State Fair; First and BU, TN State Fair; Third, Mid-South Fair; First and Gr. Champion, KY State Fair Jr. Show; Second and BU, Mid-South Jr. Show; Third, NGS-Louisville.

ALL-AMERICAN NOMINATION

WALNUT CORNER FARM

"Where the search for superiority never ceases!"

Lindsey Brothers
Bismarck, Illinois 61814
Telephone (217) 759-7768

FRITSCHE FARMS Presents . . .
Our Homebred Junior All-American Nominee
MISTY LANE BUBBLES

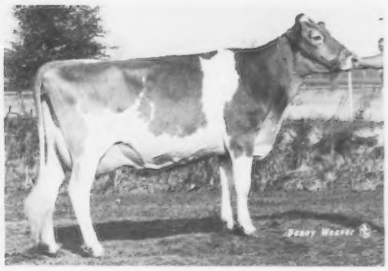

JUNIOR ALL-AMERICAN NOMINATION

Appraised 90 points on November 18
2-05 11,189M 4.6% 517F 308D
3-05 14,555M 517F 305D ME
Her three-year-old show record includes
Grand Champion Female, South Central Dairy Days
Grand Champion Female, Southwest District Parish Show
Grand Champion Female, Brown County Fair, FFA and Open
Reserve Grand Champion, Minnesota State Fair Open
First Three-Year-Old, Grand Champion, NJS-Madison
Fourth Three-Year-Old, NGS-Madison

Whirlwind Acres Arlon and Loraine
PAFarms Paul, Melanie and Andrew
Misty Lane Mark

Route 1, Box 66
New Ulm, Minnesota 56073

House (507) 354-2329
Barn (507) 359-7766

AGGC Appraisal Results

	90s	80s	70s	60s	50s	Total
September-October 1982						
Missouri						
Eric D. Barnhart, Spokane		19	34	4		57
Wayne & Marchia Blades, Crane		5	5	1		11
William K. Davis, Verona	4	27	34			65
Marvin & Kevin Frankenbach, Hannibal		19	34	3	3	59
Sandra Messer Gates, Cairo	2	13	32	4	2	53
William & Vick Giannobile, Saint James		1	3			4
Ronald Hartmann & Nick Codemo, Saint James		5	10	1		16
Donald J. Lesmeister, Butler		3	8	1		12
Louis & Gaile Lester, West Plain		3	12			15
Jerry Lee Parrott, Knob Noster		24	37	1	1	63
Ray W. Pursley, Springfield		16	28	1	1	46
Charles E. Schabbing, Cape Girardeau	1	15	8			24
Schenker Triple Farm, Rockville		13	29	6	2	50
Sebaugh Brothers, Daisy	1	12	4			17
Marvin A. Sprick, New Haven		18	20	2		40
University of Missouri, Columbia		14	23	4		41
Mark & Ed Witherspoon, Springfield	1	20	20	3		44
October 1982						
Arkansas						
Don Cloe, Bentonville	1	17	7			25
William E. Couch, Siloam Springs	2	11	8	1		22
David E. Daniel, Bentonville	4	56	16			76
Kenneth T. Williams, Bentonville		8	3			11
Kansas						
Albert W. Eckman, Baldwin City		16	11	2		29
Doyle Neher, Hutchinson	2	23	19	2		46
John & Donna Salava, Leroy		18	10	2		30
Galen D. Schrag, Pretty Prairie		14	7	3		24
Virgal Weibe, Conway		12	26	3		41
Albert J. & Steven Winn, LaHarpe		8	16			24
Shelley K. Woodard, Maize		2	4	1		7
Nebraska						
Fairley Family Farm, Fairbury		17	24	3		44
Douglas H. Fisher, Wakefield		3	15	2		20
Richard Hays, Odell	1	24	45	7		77
Imig Farms, Seward		14	17	10		41
Mr. & Mrs. Tom Konecky, Wahoo	2	15	12			29

ALL-AMERICAN NOMINATION

Best Three Females

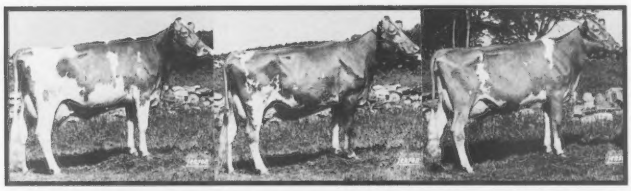

CHEDCO TH NOVEL, CHEDCO TH PAM, CHEDCO TH MAXINE. First CT State Show, first MA State Show. *Chedco Farm, Berlin, MA.*

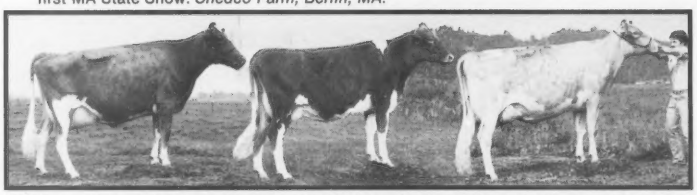

CLOVER JACK DEACON PRALENE, CLOVER JACK TE RAQUEL, CLOVER JACK ZORO BERNA. First West Expo. *Clover Jack Farms, Ferndale, CA.*

LAMBRECHT FAME B LOLA, LAMBRECHT TELESTAR EMILY, LAMBRECHT F TAMMY. First NGS-Louisville. *Lambrecht Guernsey Farm, Bedford, IN.*

TWIN BROOK FAYVOR MERRY TEE, TWIN BROOK VIOLET, TWIN BROOK CHOICE CASSANDRA. First NGS-Harrisburg. *Twin Brook Farm, Bentleyville, PA.*

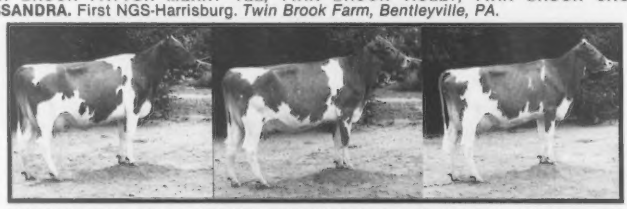

VEGUITA LOYAL BELLA, VEGUITA DATHAN SOAPY, VEGUITA FAY LILAC. First CO State Fair, first NM State Fair. *Veguita Guernseys, Veguita, NM.*

WIN CREST KNIGHTS VEL, WIN CREST O GRACIE, WIN CREST VICTOR JA FLOW. Second NGS-Puyallup. *Win Crest Farm, Mabton, WA.*

Exhibitor's Herds

ALL-AMERICAN NOMINATION

CHEDCO TH NOVEL, CHEDCO TH PAM, CHEDCO TH MAXINE, CHEDCO CAPTAINS MAXIE, CHEDCO DEACONS BABETTE. First CT State Show, first MA State Show. *Chedco Farm, Berlin, MA.*

CLOVER JACK CHOICE RIPPLE, CLOVER JACK M PEPPY, CLOVER JACK DEACON PRALENE, CLOVER JACK TE RAQUEL, CLOVER JACK ZORO BERNA. First West Expo. *Clover Jack Farms, Ferndale, CA.*

GOLDEN DEW KING HENRYS CORRINE, GOLDEN DEW VICTORY ROBERTA, OLYMPIC VIEW TH RACHEL, GOLDEN DEW DEACON LILLY, CHOZEN ACRES D F MENDY. First NGS-Louisville, KS State Fair, TX State Fair. *Golden Dew Farm, Mustang, OK.*

TWIN BROOK PREMIER MERRY BABE, TWIN BROOK TEL LAVENDAR, TWIN BROOK FAYVOR MERRY TEE, TWIN BROOK CHOICE CASSANDRA, BERRY FARM D F VIOLET. First NGS-Harrisburg. *Twin Brook Farm, Bentleyville, PA.*

VEGUITA LOYAL BELLA, VEGUITA DATHAN SOAPY, PRICE BLACK MAVERICKS WAUKESHA, VEGUITA TITANIC JOYFUL, VEGUITA QUARTUS DANETTE. First CO State Fair, NM State Fair. *Veguita Guernseys, Veguita, NM.*

WIN CREST KNIGHTS VEL, WIN CREST VICTOR JA FLOW, WIN CREST T H VELMA, WIN CREST JACK REE, WIN CREST JACK JACKIE. First NGS-Puyallup. *Win Crest Farm, Mabton, WA.*

A GOLDEN SHOW SEASON CLIMAXES WITH

Nominated A-A Three-Year-Old Cow

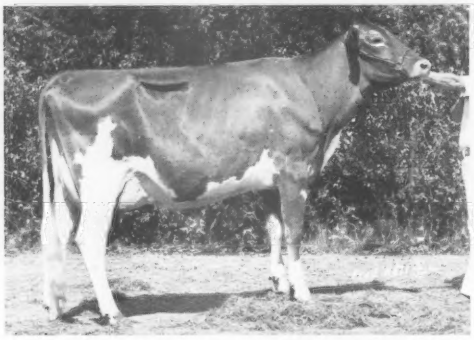

Chozen Acres D F Mendy (EX-91)

Mendy is bred to Top Hornet and is projected over 17,000M 305D ME as a Junior Three-Year-Old. She is jointly owned with Dwayne Webb of Westville, Oklahoma. 1st, BU, Gr. Champion NGS-Louisville; 1st, Gr. Champion Tulsa State Fair, TX State Fair, Ozark Empire Fair.

Nominted A-A Four-Year-Old Cow

Magnolia Maverick Dolly Lee (EX-90)

4-00 5,620M 231F 79D RIP

She had over 15,000M as a Two-Year-Old. 1st, BU NGS-Louisville; 1st, Reserve Gr. Champion Tulsa State Fair; 1st, Gr. Champion State Fair of OK; 1st TX State Fair.

Nominated A-A Sr. Two-Year-Old Cow

Olympic View TH Rachel (89 @ 2Y)

2-06 7,090M 305F 130D RIP
15,280M 646F 305D ME

Rachel had 5.6% butterfat her last test. 1st, BU NGS-Louisville; 1st, Champion BU, Reserve Gr. Champion NGS-Puyallup, Pacific Northwest Evergreen Classic; 1st, Reserve Gr. Champion State Fair of TX.

Nominated A-A Jr. Two-Year-Old Cow

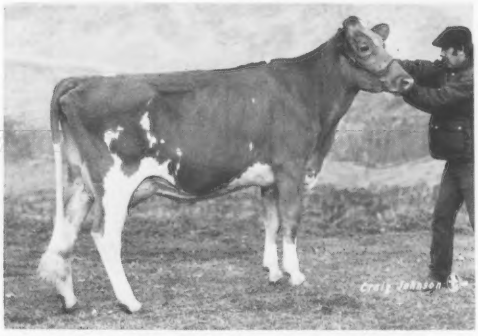

Cloverdells Samanthas Sara (VG-88)

2-04 6,650M 241F 139D RIP

4th NGS-Louisville; 1st KS State Fair, Tulsa State Fair, State Fair of OK. Sara is jointly owned with Melinda Berousek of Yukon, Oklahoma.

Member of Nominated Exhibitor's Herd

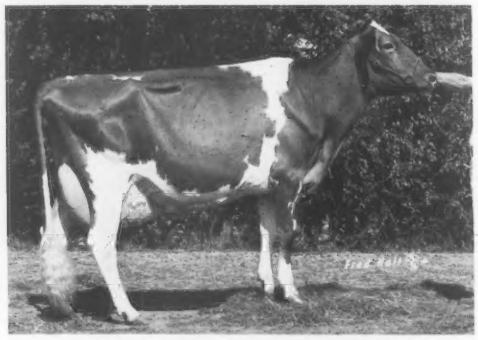

Golden Dew Deacons Lilly (EX-90)

2-06 14,940M 618F 305D
3-09 9,670M 398F 168D RIP

Mendy, Rachel, Corrine and Roberta were also members. First NGS-Louisville, KS State Fair, TX State Fair.

EIGHT ALL-AMERICAN NOMINATIONS!

Nominated A-A Senior Yearling Heifer

J Mar Nell D F Freida

1st NGS-Louisville; 1st, Jr. Champion, KS State Fair; 2nd TX State Fair; 3rd Tulsa State Fair; 1st, Jr. Champion Sooner State Show, OK State Fair.

Nominated A-A Junior Yearling Heifer

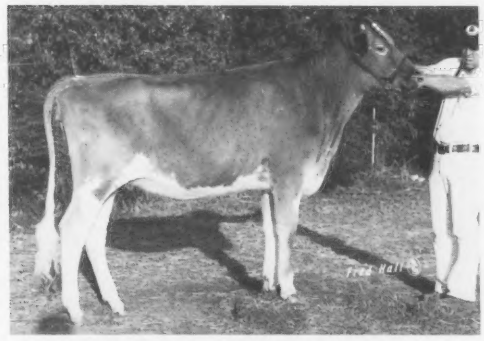

Golden Dew Victorys Roberta

1st, Jr. Champion NGS-Louisville; 1st KS State Fair; 1st, Jr. Champion Tulsa State Fair, TX State Fair; 1st Sooner State Show, OK State Fair. Her dam has 6-06 14,480M 673F 305D.

Nominated A-A Senior Heifer Calf
Nominated Junior A-A Senior Heifer Calf

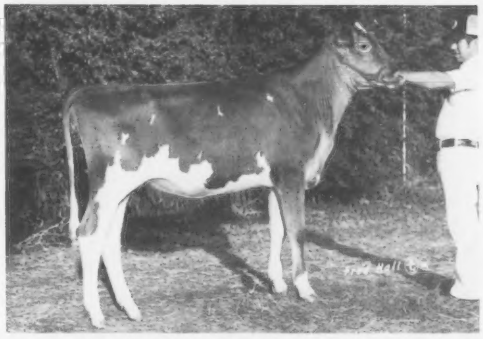

Golden Dew King Henry Corrine

2nd NGS-Louisville; 4th NJS-Louisville; 1st State Fair of OK; 2nd KS State Fair, TX State Fair; 3rd Tulsa State Fair, 1st, Jr. and Gr. Champion State Fair of OK 4-H Show; 1st Tulsa State Fair 4-H Show; 2nd Sooner State Show. Her dam was appraised at 92 points during our last appraisal. Corrine is owned by Holli Jane Griggs.

ALL-AMERICAN NOMINATION

Golden Dew Farm

Bob, Glenda, Heidi, Holli and Ludy Griggs
John Seavey, Herdsman
Route 2, Box 184, Mustang, Oklahoma 73064
Telephone (405) 745-3488
Four miles South of I-40 on Morgan Road

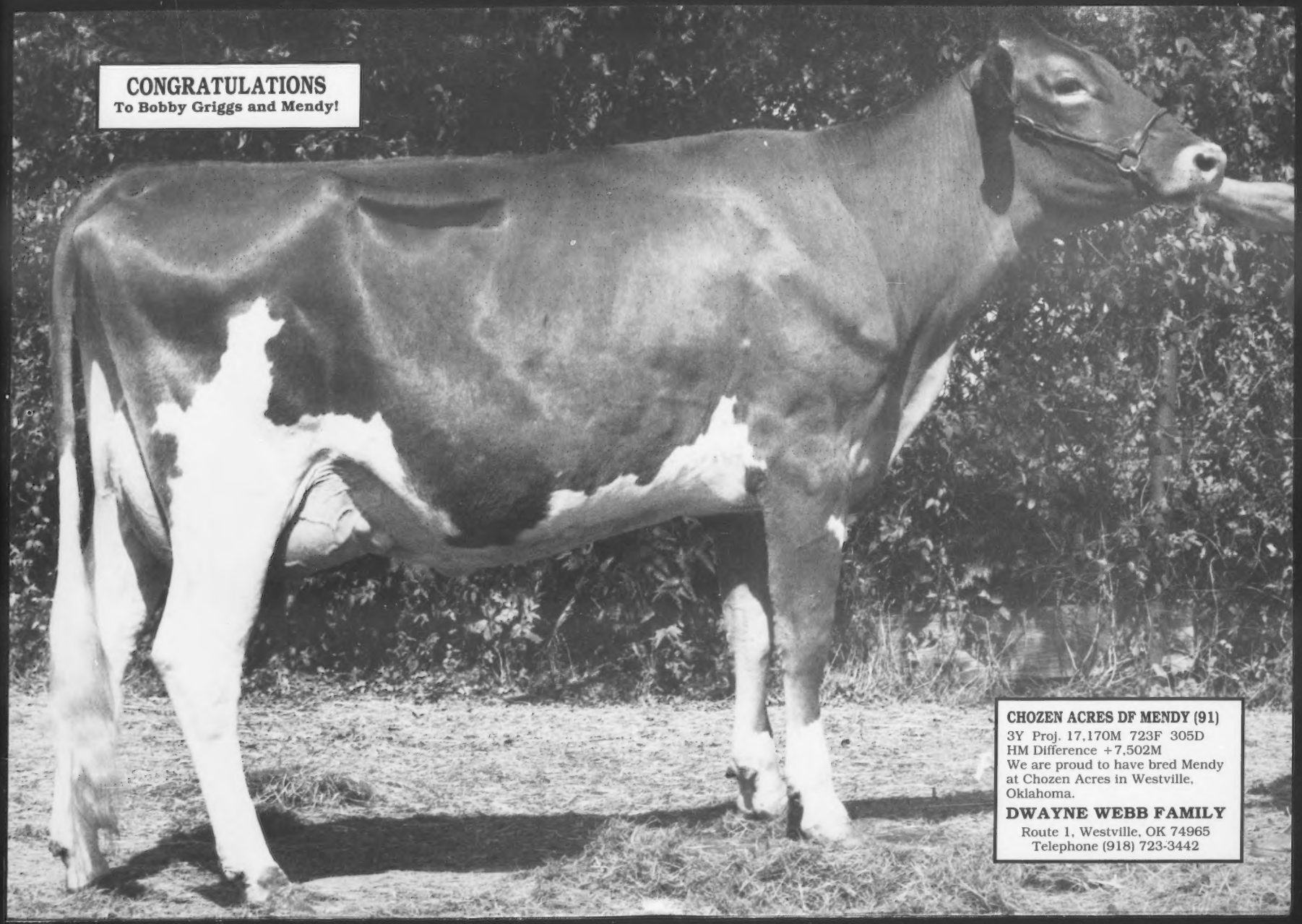
CONGRATULATIONS
To Bobby Griggs and Mendy!
CHOZEN ACRES DF MENDY (91)
3Y Proj. 17,170M 723F 305D
HM Difference +7,502M
We are proud to have bred Mendy at Chozen Acres in Westville, Oklahoma.
DWAYNE WEBB FAMILY
Route 1, Westville, OK 74965
Telephone (918) 723-3442

ALL-AMERICAN JUDGING CONTEST

Selections are to be made from the 11 classes of the 1982 All-American Open Nominations. These 66 nominees and their show placings are featured in this issue. The contest is limited to one entry per person. Employees of The AGCC or Golden Guernsey, Inc. and members of their families are not eligible to compete. The contest prizes are as follows: First—$75, Second—$50, Third—$25, Fourth through 25th—Pen and Pencil Sets. The right is reserved to make appropriate adjustments of these prizes in the event of a tie.

CLASS	ALL-AMERICAN SELECTION	RESERVE ALL-AMERICAN SELECTION	OFFICE USE ONLY
Junior Heifer Calf			
Senior Heifer Calf			
Junior Yearling Heifer			
Senior Yearling Heifer			
Junior Two-Year-Old Cow			
Senior Two-Year-Old Cow			
Three-Year-Old Cow			
Four-Year-Old Cow			
Aged Cow			
Best Three Females			
Exhibitor's Herd			

Contestant's Name _____

Address _____ **City** _____ **State** _____ **Zip Code** _____

Contest Deadline-February 23, 1983

Entries must be postmarked by February 23, 1983 and mailed to: All-American Judging Contest, P.O. Box 27410, Columbus, Ohio 43227. No late entries will be accepted.

JUNIOR ALL-AMERICAN NOMINATION

Junior Heifer Calves

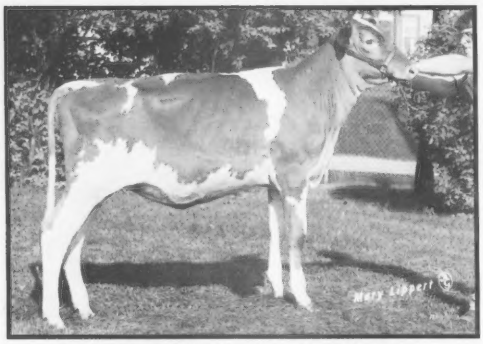

AR CLAR MAVERICKS GUILTY Born December 3, 1981

1st NJS-Madison; 8th NGS-Madison; 2nd WI State Fair; 1st WI State Fair Jr. Show, Calumet Co. Fair, Winnebagoland Parish Show, Northeast Assn. Calf Show; 5th WI State Show. *Richard Stanelle, Brillion, WI.*

ELM MOOR K HENRYS CLEOPATRA Born December 2, 1981

2nd NJS-Louisville; 5th NGS-Louisville; 3rd Senior Calf KS State Fair; 2nd Kansas All-Breeds Junior Dairy Show. *Doug Schrag, Pretty Prairie, KS.*

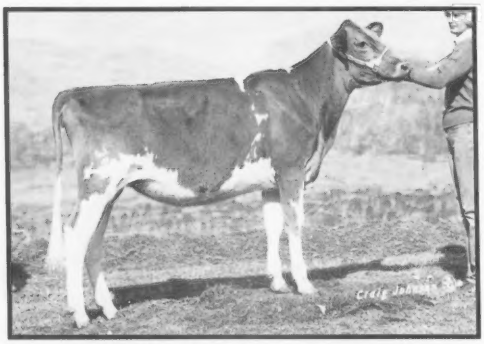

LAESCHS TH LADS BARBETT Born December 4, 1981

3rd NGS-Louisville, 9th NJS-Louisville; 1st IL State Fair; 1st District 3 and 5 Show, McClean County Show. *Todd Laesch, Bloomington, IL.*

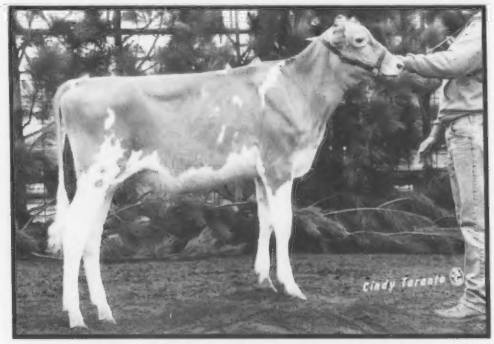

PINEY LANE ROYAL PAMELA Born March 13, 1982

1st NJS-Harrisburg; 2nd NGS-Harrisburg; 2nd MD State Fair; 1st MD State Fair Jr. Show, Western MD Field Day Open and 4-H Shows, Howard Co. Fair, Montgomery Co. Fair. *Kimberly Ann Fleming, Hollywood, MD.*

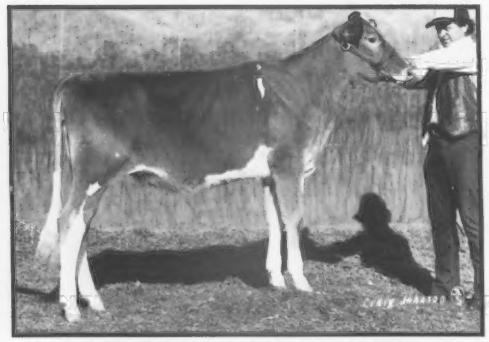

SHADY VIEW IKE BARBAR Born December 16, 1981

1st NGS-Louisville; 1st NJS-Louisville; 1st MO State Fair; 1st MO State Fair Jr. Show, Ozark Empire Fair Open and Jr. Shows. *Jerry Scott Estes, Ozark, MO.*

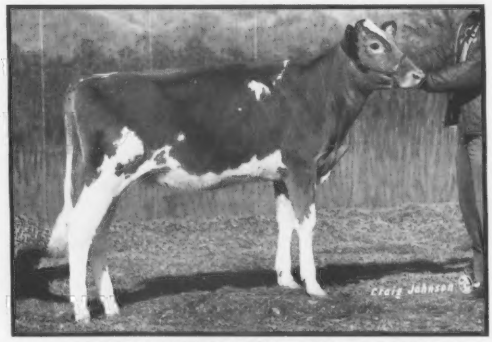

SUNNY DA PREMIER CANDY Born December 4, 1981

2nd NGS-Louisville; 3rd NJS-Louisville; 1st IN State Fair, TN State Fair, Mid-South Fair; 7th KY State Fair; 1st IN State Fair Jr. Show, Mid-State Show; 3rd Mid-South Fair Jr. Show. *Tina Paris, Franklin, IN.*

Senior Heifer Calves

JUNIOR ALL-AMERICAN NOMINATION

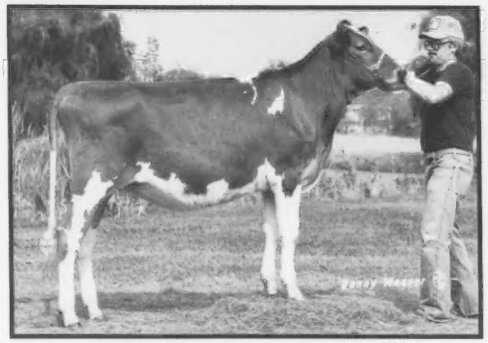

BERNELL TEL DANDI Born September 14, 1981

1st NJS-Madison; 5th NGS-Madison; 1st and Reserve Jr. Champion MN State FFA Show; 1st and Reserve Gr. Champion Olmstead Co. Fair 4-H Show; 1st Southeast District Parish Show. *Judy Heins, Eyota, MN.*

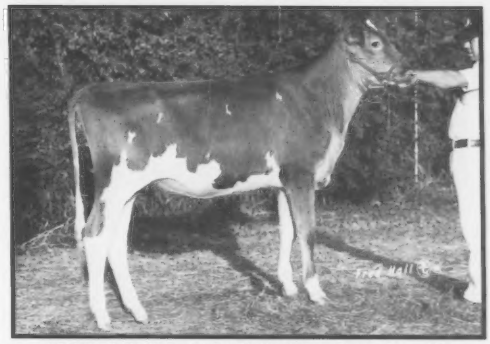

GOLDEN DEW KING HENRY CORRINE Born September 4, 1981

2nd NGS-Louisville; 4th NJS-Louisville; 1st State Fair of OK; 2nd KS State Fair, TX State Fair; 3rd Tulsa State Fair; 1st, Jr. and Gr. Champion State Fair of OK 4-H Show; 1st Tulsa State Fair 4-H Show; 2nd Sooner State Show. *Holli Jane Griggs, Mustang, OK.*

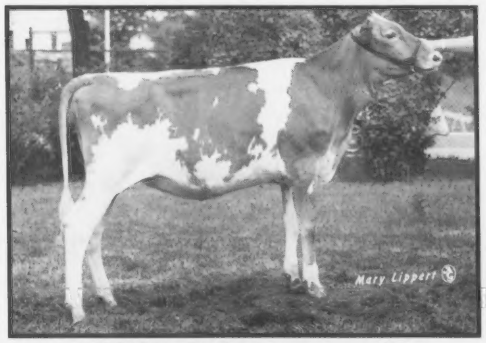

LaCLAUDKES L MARCEE Born September 10, 1981

1st NJS-Puyallup; 3rd NJS-Madison; 7th NGS-Puyallup; 8th NGS-Madison; 1st WI State Fair; 1st, Res. Jr. Champion WI State Fair Jr. Show, WI State Jr. Show; 1st, Jr. Champion Southwest WI Parish Jr. Show; 2nd, Res. Jr. Champion, Southwest WI Parish Show; 2nd WI State Show, West Central WI Parish Open and Jr. Shows. *Heidi Knapp-Laabs, Westby, WI.*

LAESCHS D F CHER Born September 1, 1981

1st, Reserve Jr. Champion NGS-Louisville; 7th NJS-Louisville; 1st IL State Fair; 1st District 3 and 5 Show; 1st McClean County Fair. *Todd Laesch, Bloomington, IL.*

PINEY LANE EXTRA ELLEN Born September 6, 1981

1st NJS-Harrisburg; 9th NGS-Harrisburg; 3rd NJS-Louisville; 7th NGS-Louisville; 1st, Jr. Champion MD State Fair; 1st MD State Fair 4-H Show; 1st, Jr. Champion Western MD Guernsey Field Day 4-H Show; Howard Co. Fair; Montgomery Co. Fair; 1st, Res. Jr. Champion Richard Wills State 4-H Show; Western MD Guernsey Field Day. *Kimberly Ann Fleming, Hollywood, MD.*

SICKELS DAIRY SYNBAD AADA Born September 22, 1981

1st, Jr. Champion NJS-Louisville; 10h NGS-Louisville; 1st, Jr. Champion, TN State Fair, Mid-South Fair; 2nd KY State Fair; 4th IN State Fair; 1st, Jr. Champion IN State Fair Jr. Show, Delaware Co. Fair, Wayne Co. Fair, Randolph Co. Fair Jr. Show, Darke Co. Fair; 1st, Jr. Champion, Best B & O By Exhibitor Boone Co. Fair; 1st, Res. Jr. Champion, Best B & O By Exhibitor Mid-South Junior Fair. *Theresa Sickels, Winchester, IN.*

You Can Breed Good Cattle For A Lifetime...

And it's still exciting to work with a group of heifers like these four!

We have been breeding Guernseys for many years, but have never before had a group of heifers like this. These Guernseys have all been nominated in the Junior All-American Contest, with two in The All-American Contest.

Junior Heifer Calf Nominee

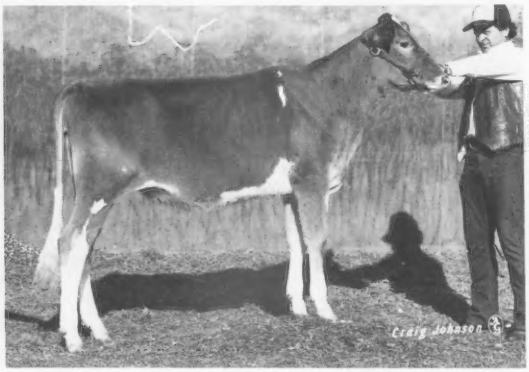

SHADY VIEW IKE BARBAR Born December 16, 1981
1st NGS-Louisville; 1st NJS-Louisville; 1st MO State Fair; 1st MO State Fair Jr. Show, Ozark Empire Fair Open and Jr. Shows. Owned by Jerry Scott Estes.

Junior Yearling Heifer Nominee

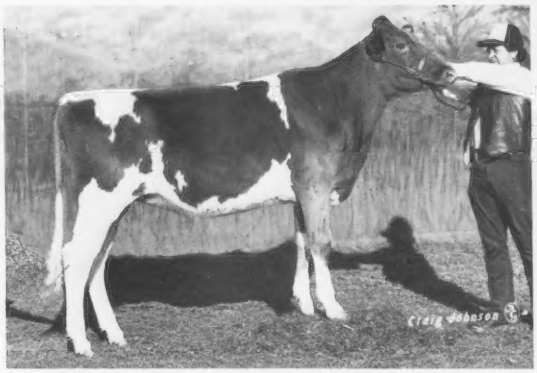

SHADY VIEW D F BEALVA Born May 19, 1981
2nd NJS-Louisville; 3rd NGS-Louisville; 1st MO State Fair; 1st, Reserve Jr. Champion Ozark Empire Fair Open and Jr. Shows; 1st, MO State Fair Jr. Show. Sired by Housleys Dari Fayvor. Owned by Ryan Estes.

Senior Yearling Heifer Nominee

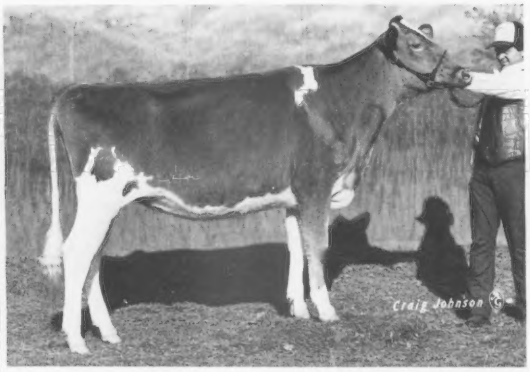

MYOWN LORENS P JEWEL Born December 14, 1980
2nd NGS-Louisville; 3rd NJS-Louisville; 2nd MO State Fair; 2nd MO State Fair Jr. Show, Ozark Empire Fair Jr. Show; 3rd Ozark Empire Fair. Owned by Russell Shane Estes.

Senior Yearling Heifer Nominee

VINELAND D F HORNET SANDY Born September 4, 1980
1st NJS-Louisville; 4th NGS-Louisville; 1st, Jr. Champion MO State Fair; 1st, Jr. Champion MO State Fair Jr. Show, Ozark Empire Fair Open and Jr. Shows. Sired by Housleys Dari Fayvor. Owned by Ryan Estes.

Watch for more on these heifers down the road . . . we believe they all have very bright futures ahead!

SHADY VIEW FARM

GARY, RUSTY, RYAN AND JERRY SCOTT ESTES
Route 5, Box 160, Ozark, Missouri 65721
Telephone (417) 485-2524

Gary Estes – Auctioneer

Our Exhibitor's Herd Continues Its Winning Ways

1982 Exhibitor's Herd—Nominated All-American

Nominated All-American Senior Two-Year-Old Cow

VEGUITA LOYAL BELLA

2-02 6,280M 5.1% 319F 196D 2X

7/82 Cl: +550M +23F +$78 31%R. Sired by Will O West Hornets Loyal. Reserve Grand Champion, 1st Senior Two-Year-Old, NGS-Madison; 1st Two-Year-Old, Best Udder, Reserve Grand Champion, Colorado State Fair; 1st Two-Year-Old, Reserve Grand Champion, New Mexico State Fair. Fresh with her second calf and on test at Veguita.

Nominated All-American Three-Year-Old Cow

VEGUITA DATHAN SOAPY

1-11 13,280M 4.0% 526F 305D 2X

7/82 Cl: +813M +25F +$100 30%R. MC Dev +5,662M +157F. Second Three-Year-Old, NGS-Louisville; third Three-Year-Old, NGS-Madison; Grand Champion, 1st Three-Year-Old, Best Udder, Colorado State Fair and Arizona State Fair; Grand Champion, 1st Three-Year-Old, New Mexico State Fair. Bred to Banner. Has two daughters.

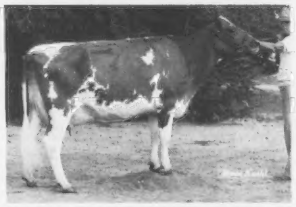

PRICE BLACK MAVERICKS WAUKESHA (85)

2-11 15,560M 4.4% 691F 305D 2X

7/82 Cl: +587M +23F +$81, CIT +1.3, CPI +142. First Four-Year-Old, Best Udder, Colorado State Fair; First Four-Year-Old, Best Udder, Arizona State Fair; 14th Four-Year-Old, NGS-Louisville.

VEGUITA TITANIC JOYFUL

First Senior Yearling Heifer, New Mexico State Fair; First Senior Yearling, Arizona State Fair; Second Senior Yearling, Colorado State Fair. Will be fresh in March.

VEGUITA QUARTUS DANETTE

Junior Champion, 1st Intermediate Calf, Colorado State Fair; Junior Champion, 1st Intermediate Calf, New Mexico State Fair; 2nd Senior Calf, Arizona State Fair; 11th Junior Calf, NGS-Madison.

These five females comprised our winning Exhibitor's Herd at the Colorado State Fair. At the New Mexico State Fair Veguita Fay Lilac showed in place of Price Black Mavericks Waukesha in this first place Exhibitor's herd.

1982 Best Three Females—Nominated All-American—Included Veguita Loyal Bella, Veguita Dathan Soapy and Veguita Fay Lilac.

We enjoyed working with this caliber of cattle and meeting so many fellow Guernsey enthusiasts during the 1982 show season!

Home Of Quality Guernseys

VEGUITA GUERNSEYS

RALPH AND DAVID HANDLEY, OWNERS
Star Route 7, Box 22C, Veguita, New Mexico 87062
Telephone (505) 864-8192

ROCKY MOUNTAIN GUERNSEYS

Colorado
Montana
New Mexico
Utah
Wyoming

Secretary
Barbara
Sanford
1633 S Hwy
287
Berthoud
CO 80513

Phone
303-532-3369

JUNIOR ALL-AMERICAN NOMINATION

Junior Yearling Heifers

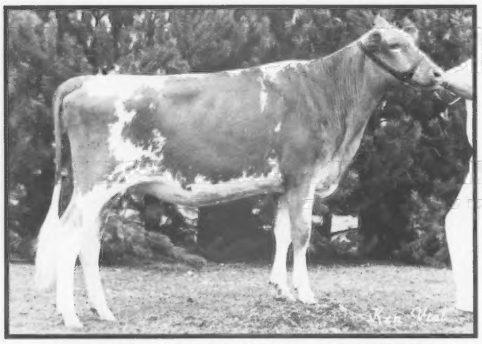

BAY MEADOW HUGHES SHARLENE Born March 28, 1981

2nd West Expo; 1st, Reserve Jr. Champion West Expo Jr. Show; 1st, Jr. Champion Junior Cow Palace Show; 2nd CA State Fair FFA Show, Fresno Co. Fair. *Stacey Baker, Galt, CA.*

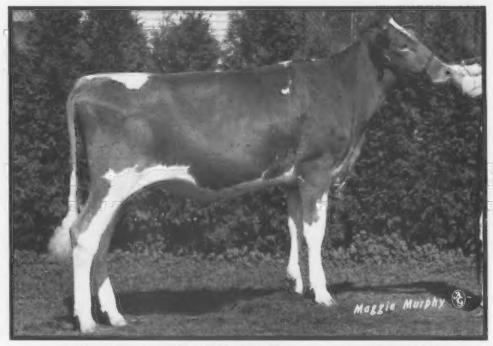

CRUM ELBOW LWD SNOW CRYSTAL Born March 22, 1981

2nd NJS-Harrisburg; 5th NGS-Harrisburg; 1st NY State Fair; 2nd CT State Show; 1st, Jr. Champion NY State Fair Jr. Show, Dutchess Co. 4-H Show; 1st, Res. Jr. Champion Dutchess Co. Fair; 1st CT State Jr. Show. *Julia Gilbert, Red Hook, NY.*

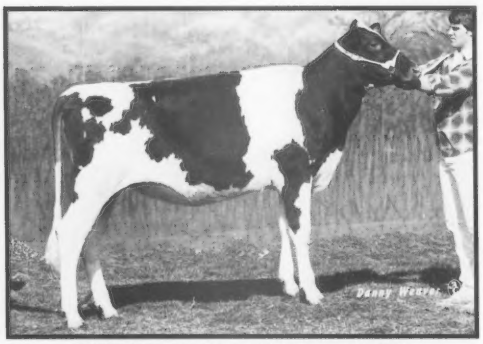

LOCUST HILL ATLANTIC JODY Born June 21, 1981

1st, Res. Jr. Champion NJS-Harrisburg, NJS-Louisville; 4th NGS-Harrisburg; 8th NGS-Louisville; 11th OH State Fair; 1st, Jr. Champion District 1 Show; 2nd District 2 Show; South Central District Show. *Scott Bates, Southington, OH.*

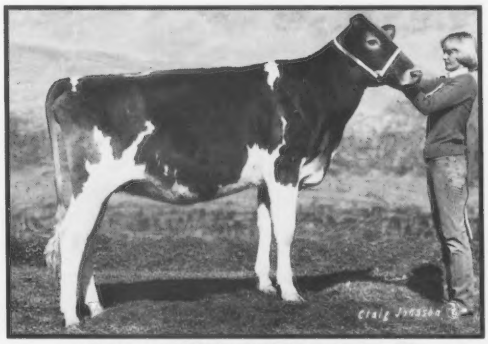

RANKIN FARM CURTISS TOPPER Born March 7, 1981

2nd NGS-Louisville; 12th NJS-Louisville; 1st IN State Fair; 4th IL State Fair; 1st District 3 and 5 Show; 1st McClean Co. Fair. *Clint Laesch, Bloomington, IL.*

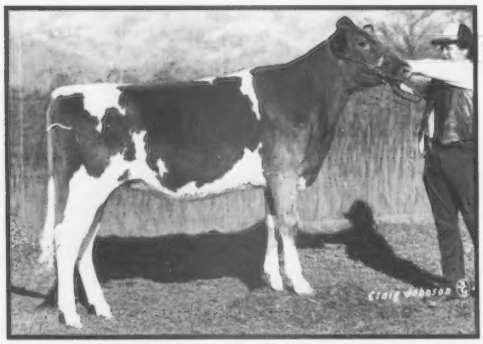

SHADY VIEW D F BEALVA Born May 19, 1981

2nd NJS-Louisville; 3rd NGS-Louisville; 1st MO State Fair; 1st, Reserve Jr. Champion Ozark Empire Fair Open and Jr. Shows; 1st, MO State Fair Jr. Show. *Ryan Estes, Ozark, MO.*

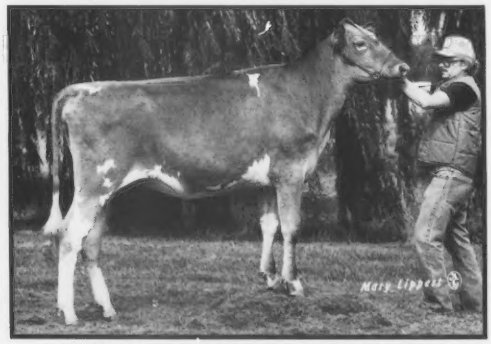

THREE CLIFFS DUKE GRETCHEL Born March 14, 1981

1st, Jr. Champion NJS-Madison; 1st, Reserve Jr. Champion NGS-Madison; 8th MN State Fair; 1st, Jr. Champion, Reserve Gr. Champion Carver Co. Fair. *Joe Forner, Chaska, MN.*

Senior Yearling Heifers

JUNIOR ALL-AMERICAN NOMINATION

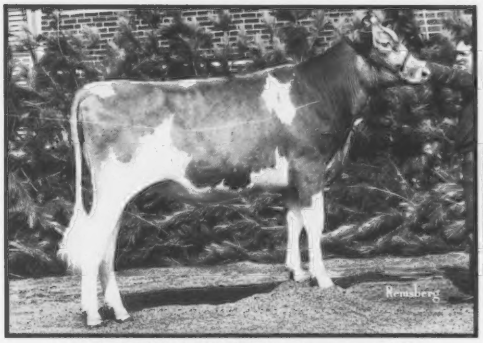

CO HILL FARMS B T NUTMEG Born September 4, 1980

1st, Jr. Champion NGS-Harrisburg, NJS-Harrisburg; 1st, Jr. Champion Washington Co. Fair 4-H Show; 1st, Res. Jr. Champion Washington Co. Fair; 1st, Jr. Champion, Gr. Champion Mon Valley District Roundup; 4th PA All-American 4-H Dairy Show. *Racquelle Fava, Scenery Hill, PA.*

FOREMOST BILLYS DFTC ROSELYN Born September 16, 1980

2nd NJS-Louisville; 6th NGS-Louisville; 2nd Tulsa State Fair; 4th KS State Fair; 1st, Jr. Champion KS State Fair 4-H Show, Western District Show; 1st, Jr. Champion, Res. Gr. Champion Sedgwick Co. Fair. *Shelley Woodard, Maize, KS.*

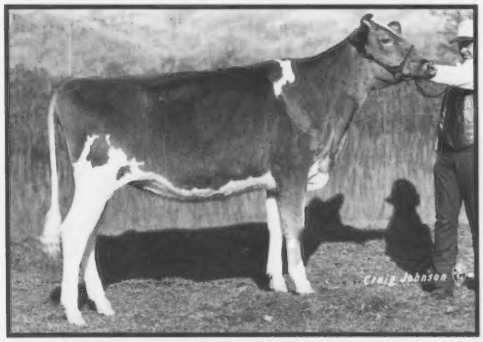

MYOWN LORENS P JEWEL Born December 14, 1980

2nd NGS-Louisville; 3rd NJS-Louisville; 2nd MO State Fair; 2nd MO State Fair Jr. Show, Ozark Empire Fair Jr. Show; 3rd Ozark Empire Fair. *Russel Shane Estes, Ozark, MO.*

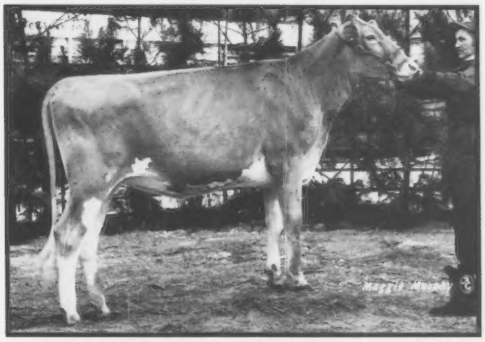

SUNRISE WINSTON RAVEN DUTCHESS Born December 2, 1980

1st NC State Fair; 1st, Jr. Champion NC State Fair Jr. Show, Southwestern District Jr. Show, Cleveland Co. Fair, Metrolina Fair. *Kevin Bridges, Shelby, NC.*

VINELAND D F HORNET SANDY Born September 4, 1980

1st NJS-Louisville; 4th NGS-Louisville; 1st, Jr. Champion MO State Fair; 1st, Jr. Champion MO State Fair Jr. Show, Ozark Empire Fair Open and Jr. Shows. *Ryan Estes, Ozark, MO.*

WAGNERS EMORY ELLE SUSIE Born September 2, 1980

1st, Reserve Jr. Champion NJS-Madison; 3rd NGS-Louisville; 7th NGS-Madison; 13th NJS-Louisville; 4th IL State Fair; 1st, Jr. Champion, IL State Fair Jr. Show, DeeQuoin State Fair and six county fairs. *Douglas Wagner, Marissa, IL.*

JUNIOR ALL-AMERICAN NOMINATION

Junior Two-Year-Old Cows

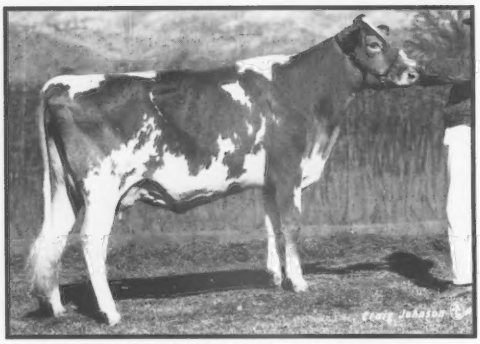

FOR LOU FARMS CAP MARBLE Born August 15, 1980

1st NJS-Louisville; 7th NGS-Louisville; 1st, Best Udder, Reserve Gr. Champion Mid-South Fair; 1st, Champion Cow Bred By Exhibitor Mid-South Fair Jr. Show. *Jeff Kessler, Greenfield, IN.*

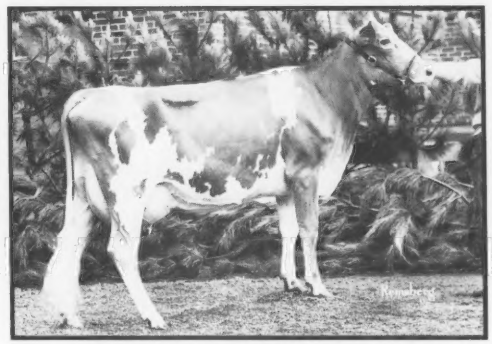

SLATEWAY TOP HORNET VELVET Born May 15, 1980

1st, BU NJS-Harrisburg, NGS-Harrisburg; 2nd, BU NGS-Louisville; 2nd NJS-Louisville; 1st, BU, Reserve Gr. Champion MD State Fair; 1st, Gr. Champion Montgomery Co. Fair 4-H Show; 1st, Res. Gr. Champion Montgomery Co. Fair. *Jonathan Slater, Damascus, MD.*

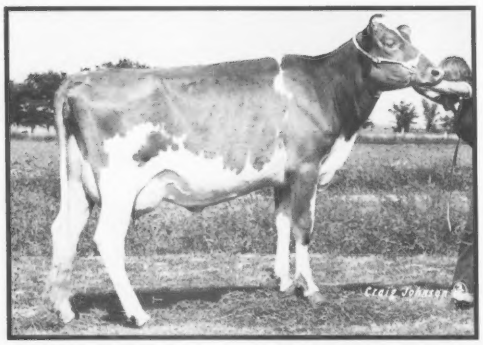

WAGNERS EMORY BETSY Born March 2, 1980

3rd NJS-Madison; 6th NGS-Madison, NGS-Louisville; 8th NJS-Louisville; 1st IL State Fair; 1st, Gr. Champion at two county fairs. *Doris Wagner, Marissa, IL.*

A-A NOMINATIONS *From page 6*

Senior Yearling. Another Honorable Mention Junior All-American Senior Calf from last year's contest competing as a yearling nominee is Wagners Emory Elle Susie. 1981 Reserve Junior All-American Junior Yearling Wagners Emory Betsy, who was also an Honorable Mention All-American last year, is a Junior Two-Year-Old nominee in 1982. An Honorable Mention Junior All-American Senior Yearling last time around, Les Len Victor Nan returned to the show circuit and garnered a Senior Two-Year-Old nomination.

Four Three-Year-Old cows are repeat nominees from 1981. Last year's Reserve Junior All-American Senior Two-Year-Old Cow was Spring Walk Navajo Red, another 1981 All-American nominee. Two Honorable Mention Junior All-American Senior Two-Year-Olds selected again this time are Wagners Deacon Missy and Wal Jean Alicia. Spring Walk Fayvors Sherry is the fourth repeat nominee in this class.

Last year's Honorable Mention Junior All-American Three-Year-Old, Lockshore Eagle Leota, was nominated as a Four-Year-Old Cow in 1982.

The All-American and Junior All-American winners will be published in the March issue of the *Journal*.

Chason's RoHa Farm

Home of
Maryland's Guernsey Queen
Karen Chason

Telephone (301) 592-6164

Senior Two-Year-Old Cows

JUNIOR ALL-AMERICAN NOMINATION

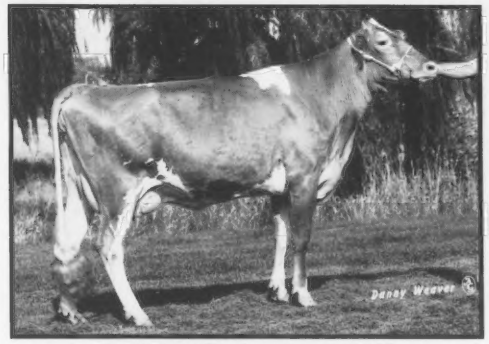

JUALMI JESS TRINA Born November 11, 1979

9th NGS-Madison; 3rd Midwest Classic; 5th IN State Fair; 1st IN State Fair Jr. Show. *Jennifer Mithoefer, Claypool, IN.*

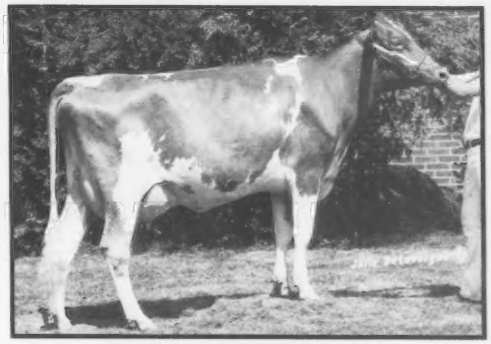

LES LEN VICTOR NAN Born January 1, 1980

1st NJS-Louisville; 2nd, 2nd BU NGS-Louisville; 1st, 2nd BU, Grand Champion OH State Fair; 1st, Gr. Champion Western OH District Show; 8th, 2nd BU IN State Fair; 1st, BU South Central District Show; 1st, BU, Gr. Champion Auglaize Co. Fair. *Dean Settlage, St. Marys, OH.*

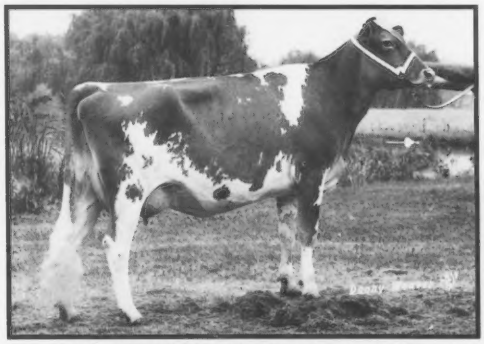

PARK LAWN ANGELS PM ABBIE Born October 20, 1979

1st NJS-Madison; 3rd NGS-Madison; 6th NJS-Louisville; 10th NGS-Louisville; 1st IL State Fair, 1st Futurity IL State Fair; 1st, Res. Gr. Champion IL State Jr. Show; 1st, BU, Gr. Champion McClean Co. Fair; 1st Lake Central Type Conference; 2nd District 3 and 5 Parish Show. *Eric Laesch, Normal, IL.*

PARK LAWN ANGELS PM ADDIE Born October 20, 1979

2nd NJS-Madison; 4th NGS-Louisville, NJS-Louisville; 10th NGS-Madison; 4th Futurity IL State Fair; 5th IL State Fair; 1st, Gr. Champion District 3 and 5 Show; 2nd McClean Co. Fair, Lake Central Type Conference. *Steve Laesch, Normal, IL.*

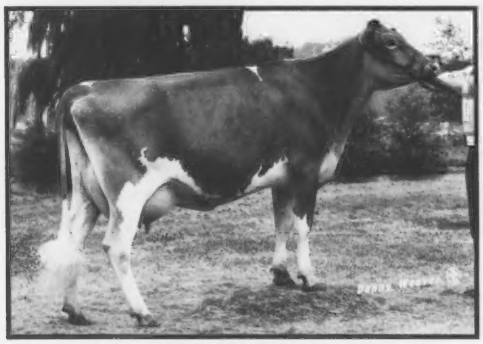

SANDY HILL GWENS GAYZE JOE Born November 16, 1979

3rd NJS-Madison; 11th NGS-Madison; 1st, Reserve Champion IA State Fair; 1st, Champion All-Iowa Fair, Waterloo Cattle Congress Jr. Show; 1st, Champion, Supreme Champion Jones Co. 4-H Show; 1st District 2 Show, West Liberty Fair; 2nd Waterloo Cattle Congress. *Carol Goldsmith, Scotch Grove, IA.*

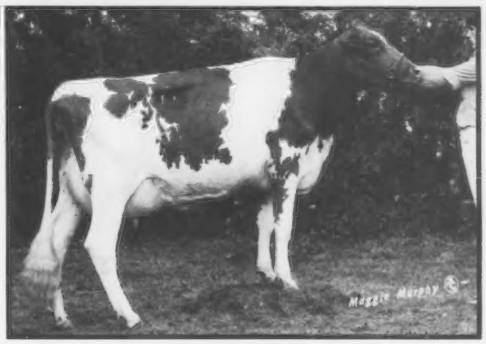

TOP DARI VICKY Born February 19, 1980

1st NJS-Harrisburg, NGS-Harrisburg; 2nd, BU NY State Fair; 1st, BU NY State Fair Jr. Show. *Thomas Ripley, Cortland, NY.*

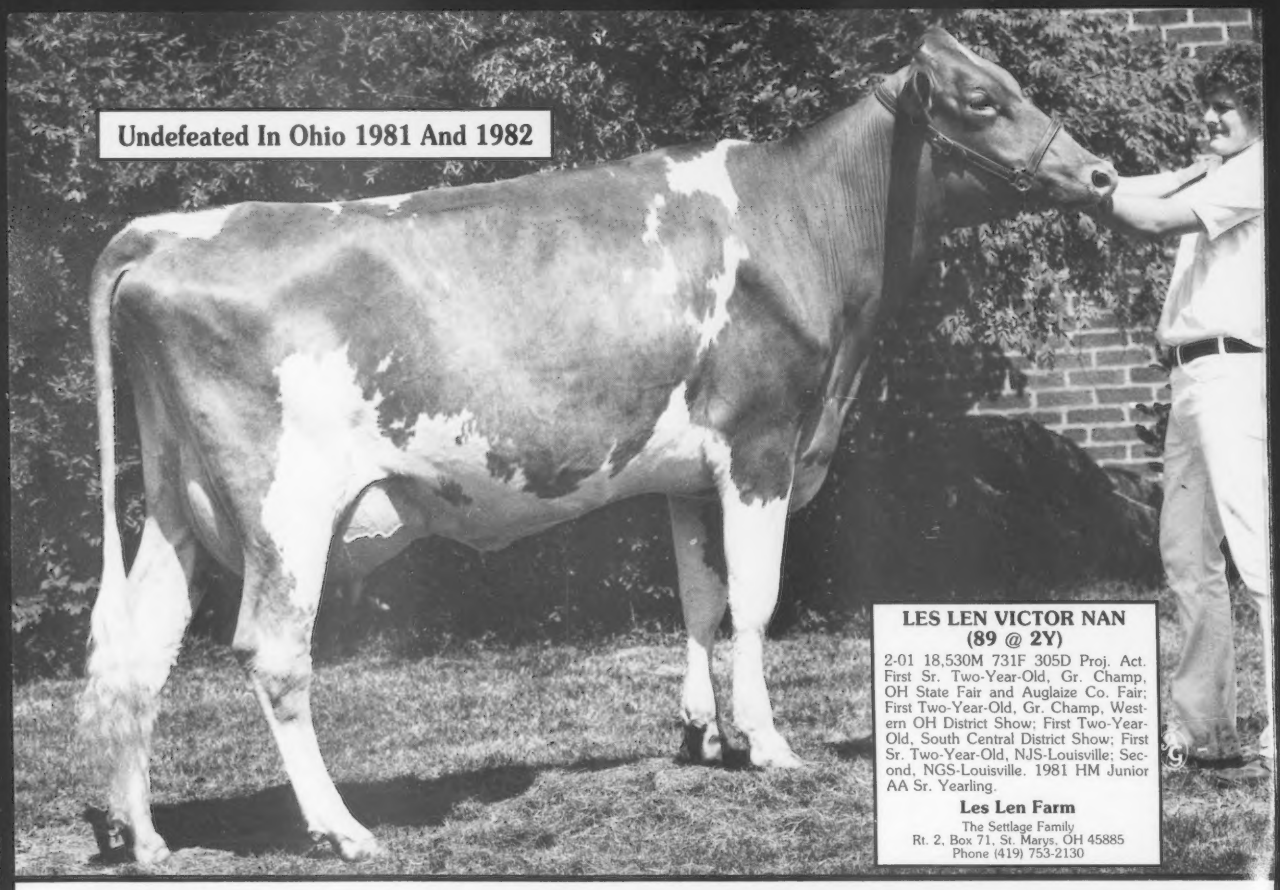

LES LEN VICTOR NAN
(89 @ 2Y)

2-01 18,530M 731F 305D Proj. Act. First Sr. Two-Year-Old, Gr. Champ, OH State Fair and Auglaize Co. Fair; First Two-Year-Old, Gr. Champ, Western OH District Show; First Two-Year-Old, South Central District Show; First Sr. Two-Year-Old, NJS-Louisville; Second, NGS-Louisville. 1981 HM Junior AA Sr. Yearling.

Les Len Farm
The Settlage Family
Rt. 2, Box 71, St. Marys, OH 45885
Phone (419) 753-2130

FULL SISTERS NOMINATED!

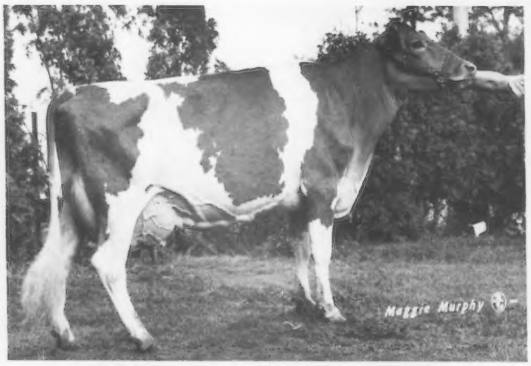

TOP DARI IDA RED (EX-91)

2-06	11,789M	4.8%	565F	305D
4-00	11,851M	4.2%	503F	217D RIP
Proj	15,630M		663F	305D

Due August 8 to Premier

First, Gr. Champion NJS-Harrisburg; Second NGS-Harrisburg; First, BU, Gr. Champion NY State Fair; First, BU, Gr. Champion NY State Fair Jr. Show. Nominated All-American and Junior All-American Aged Cow.

TOP DARI VICKY (VG-88)

Vicky is fresh with a Deacon heifer and is milking in the 50s. Now owned by Peter Yost and Family, London, Ohio. First NJS-Harrisburg, NGS-Harrisburg; Second, BU NY State Fair; First, BU NY State Fair Jr. Show. Nominated Junior All-American and All-American Senior Two-Year-Old.

ALL-AMERICAN NOMINATION

RIPLEY FARM

The Roland Ripley Family
RFD 1, Cortland, New York 13045 • Telephone (315) 496-2281
Farm is located on 41A. The second farm in Cayuga County from Cortland County, six miles from Homer, New York.
The Guernsey Family Operation

Laesch's Registered Guernsey Farm Has THREE ALL-AMERICAN NOMINEES

Junior Heifer Calf

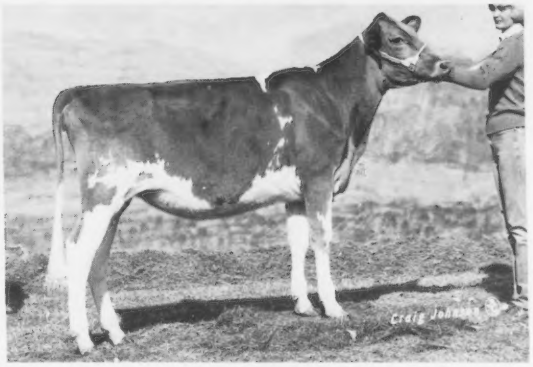

LAESCHS TH LADS BARBETT

Owned by Todd Laesch

Third NGS-Louisville; Ninth NJS-Louisville; First Illinois State Fair; First District 3 and 5 Show, McClean County Show.

Her Sire
Lavon Farms TH Lad

Her Dam
Laeschs Ever Ready MV Barb
2-05 15,090M 855F 305D Proj Act

The Grandam
Laeschs Ever Ready D Barb (VG-88)
2-04 16,720M 5.1% *857F 305D
*Class Leader Seventh Fat

Senior Heifer Calf

LAESCHS DF CHER

Owned by Todd Laesch

First, Reserve Junior Champion NGS-Louisville; Seventh NJS-Louisville; First Illinois State Fair; First District 3 and 5 Show; First McClean County Fair.

Her Sire
Housleys Dari Fayvor

Her Dam
Bee Ros CF Clara
4-08 14,900M 4.6% 680F 301D

Her Grandam
Rosewood Dominos Clara (VG-88)
7-10 13,520M 5.5% 746F 305D

Junior Yearling Heifer

RANKIN FARM CURTISS TOPPER

Owned by Clint Laesch

Second NGS-Louisville; 12th NJS-Louisville; First Indiana State Fair; Fourth Illinois State Fair; First District 3 and 5 Show; First McClean County Fair.

Her Sire
Rankin Farms Golden Curtiss

Her Dam
Rankin Farms Topper Top (VG-85)
4-03 12,660M 4.2% 530F 305D

Herd Appraisal—2 90s, 17 80s, 4 70s, 1 60s

10/82 DHIA Herd Average 15,331M 736F

Oscar and Irma Laesch
Route 1
Bloomington, Illinois 61701
Telephone (309) 663-1939

LAESCH'S REGISTERED GUERNSEY FARM

Roger and Theresa Laesch
Todd, Clint, Brad and Austin
Rt. 1, Bloomington, Illinois 61701
Telephone (309) 724-8035

JUNIOR

ALL-AMERICAN NOMINATION

Three-Year-Old Cows

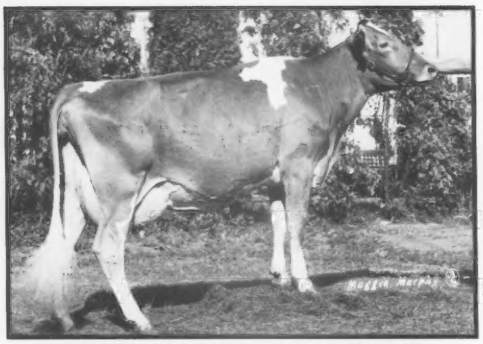

CRUM ELBOW KMC SNOW VIOLET Born February 7, 1979

1st, BU, Reserve Gr. Champion NJS-Harrisburg; 1st, BU NGS-Harrisburg; 2nd, BU NY State Fair; 4th CT State Show; 1st, Gr. Champion Dutchess Co. Fair Open and Jr. Shows; 1st, BU, Best B & O Animal NY State Fair Jr. Show; 2nd CT State Jr. Show. *Julia Gilbert, Red Hook, NY.*

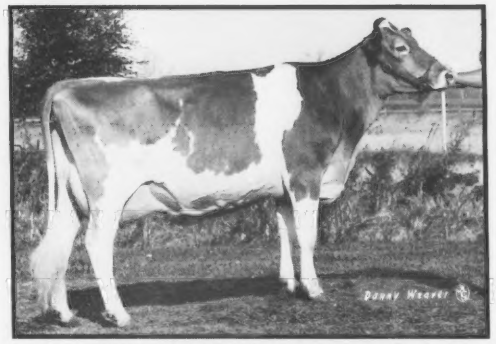

MISTY LANE BUBBLES Born November 17, 1978

1st, Gr. Champion NJS-Madison; 4th NGS-Madison; 1st, Reserve Gr. Champion MN State Fair; 1st, Gr. Champion, Res. Supreme Champion South Central Dairy Days; 1st, Gr. Champion Southwest District Open and Jr. Shows, Brown Co. FFA and Open Shows. *Mark Fritsche, New Ulm, MN.*

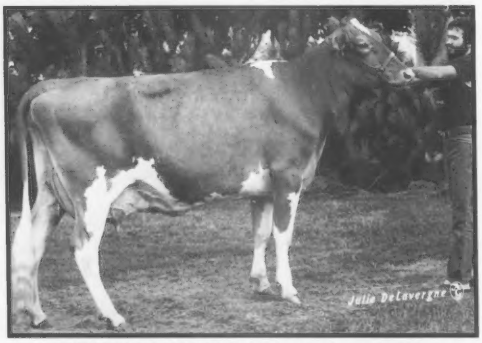

SPRING WALK FAYVORS SHERRY Born January 3, 1979

3rd NJS-Louisville; 18th NGS-Louisville; 2nd OH State Fair; 1st, OH State Fair Jr. Show, District 2 Show, Wayne Co. Fair, Medina Co. Fair, Holmes Co. Fair. *Kathy Wachtel, Big Prairie, OH.*

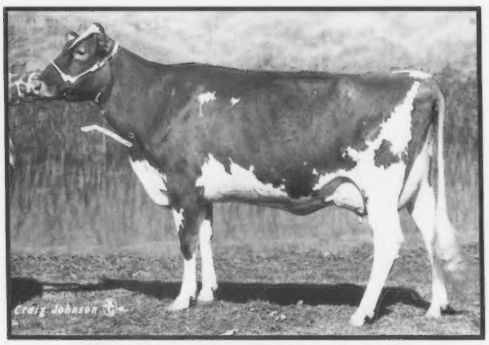

SPRING WALK NAVAJO RED Born October 7, 1978

2nd, 2nd BU NJS-Harrisburg; 5th, 2nd BU NGS-Harrisburg; 7th NJS-Louisville; 28th NGS-Louisville; 1st, BU OH State Fair. *Scott Bates, Southington, OH.*

WAGNERS DEACON MISSY Born January 23, 1979

1st, NJS-Louisville, 4th NJS-Madison; 7th NGS-Louisville; 9th NGS-Madison; 1st Dry Cow IL State Fair; 1st, Gr. Champion Southern IL Parish Show, DuQuoin State Fair, Southeast MO District Fair and two county fairs. *Donna Wagner, Marissa, IL. (Now owned by Wayne Fowles, Montgomery, MA.)*

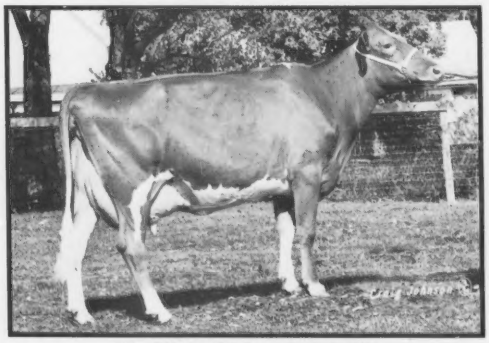

WAL JEAN ALICIA Born January 7, 1979

3rd NGS-Louisville; 1st, BU, Gr. Champion, IN State Fair, 1st, BU, Reserve Gr. Champion KY State Fair; 1st, BU TN State Fair; 3rd Mid-South Fair; 1st, Gr. Champion KY State Fair Jr. Show; 2nd, BU Mid-South Fair Jr. Show. *Steve Smith, Nicholasville, KY. (Now owned by Kyle Lindsey, Bismarck, IL.)*

Four-Year-Old Cows

JUNIOR ALL-AMERICAN NOMINATION

BERRYMAN FARM FUTURE MOLLY Born July 31, 1978

2nd, BU IN State Fair; 2nd Mid-South Fair; 3rd TN State Fair, KY State Fair; 1st KY State Fair Jr. Show, Mid-South Fair Jr. Show. *John Berryman, Nicholasville, KY.*

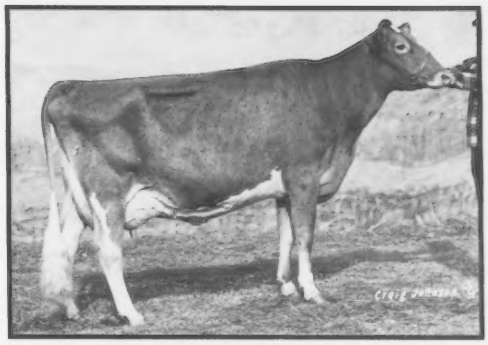

LAMBRECHT F TAMMY Born August 14, 1978

2nd NJS-Louisville; 3rd NGS-Louisville; 5th Three-Year-Old and Older Dry Cow KY State Fair. *Jeffrey Lambrecht, Bedford, IN.*

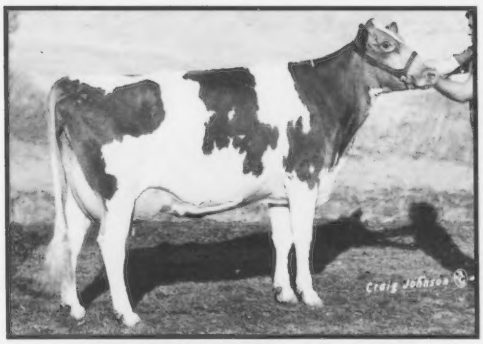

LOCKSHORE EAGLE LEOTA Born February 25, 1978

3rd NJS-Louisville; 9th NGS-Louisville; 1st Dry Three-And-Four-Year-Old Cow, Res. Gr. Champion, MI State Show; 1st, Gr. Champion MI 4-H Show, Southwestern Parish Show; 1st, Res. Gr. Champion Grand Rapids District Show. *Susan Fish, Hickory Corners, MI.*

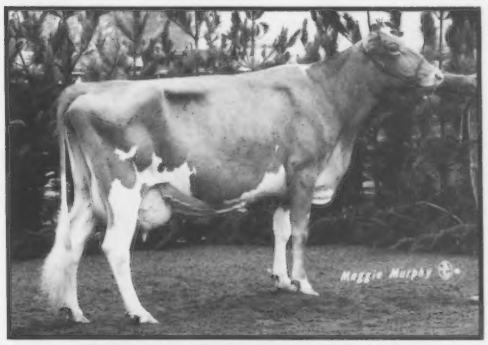

SNIDERS FAYVORS BELOVED Born October 1, 1977

2nd NJS-Harrisburg; 6th NGS-Harrisburg; 1st, Reserve Gr. Champion PA Jr. Dairy Show. *Billy Snider, New Enterprise, PA.*

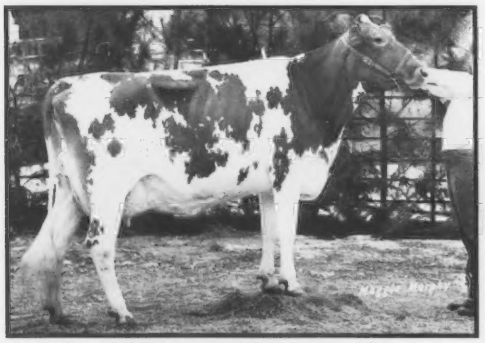

SUNRISE ALSTAR NETTY Born July 18, 1978

1st NC State Fair; 1st, Gr. Champion NC State Fair Jr. Show, Cleveland Co. Fair, Southwestern District Jr. Show. *Kim Bridges, Shelby, NC.*

TOP DARI IDA RED Born March 20, 1978

1st, Gr. Champion NJS-Harrisburg; 2nd NGS-Harrisburg; 1st, BU, Gr. Champion, NY State Fair; 1st, BU, Gr. Champion, NY State Fair Jr. Show. *Thomas Ripley, Cortland, NY.*

JUNIOR ALL-AMERICAN NOMINATION

Aged Cows

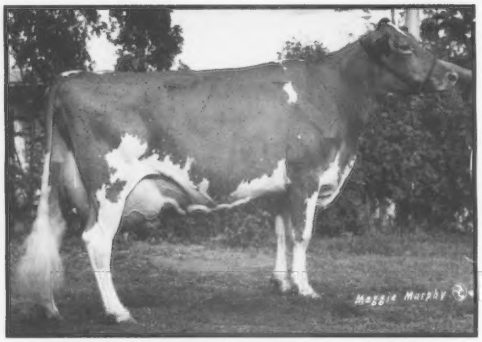

BURGESS FARM HORNETS MELANIE Born March 22, 1977

1st, Gr. Champion NGS-Harrisburg; 1st, Reserve Gr. Champion NY State Fair; 1st, Reserve Gr. Champion NY State Fair Jr. Show; 1st, Gr. Champion Genesee Central Open and Jr. Shows, Erie Co. Fair, Monroe Co. Fair. *Scott Darron, LeRoy, NY.*

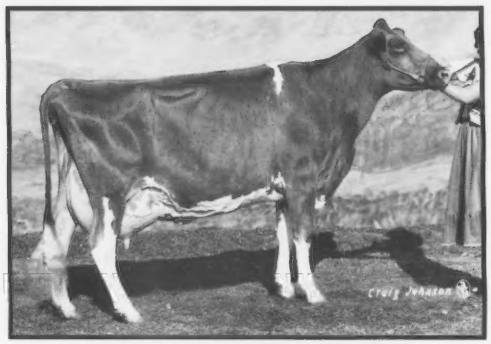

ELM MOOR CHIEF CHARLENE Born July 25, 1977

1st, Reserve Gr. Champion NGS-Louisville; 2nd KS State Fair; 1st, Reserve Gr. Champion KS State Fair Jr. Show. *Shelley Woodard, Maize, KS.*

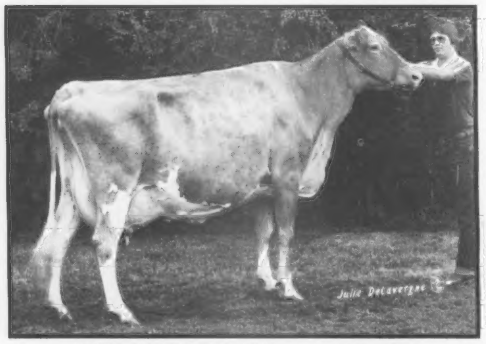

KENMIR DARI RANSOM CHIME Born October 1, 1974

2nd NJS-Harrisburg; 8th NGS-Harrisburg; 4th OH State Fair; 1st OH State Fair Jr. Show; 1st, Gr. Champion Huron Co. Fair Jr. and Open Shows; Supreme Champion Huron Co. Fair; 3rd District 3 Show. *Amy Sherman, Bellevue, OH.*

OAKRIDGE PRINCE ILA Born August 2, 1975

10th NJS-Louisville; 21st NGS-Louisville; 3rd IN State Fair, TN State Fair, KY State Fair; 4th Mid-South Fair; 1st KY State Fair Jr. Show; 3rd Mid-South Fair Jr. Show. *James Berryman, Nicholasville, KY.*

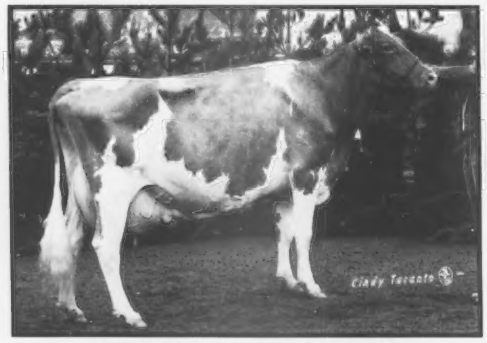

SNIDERS BUTCHS HOLLY Born August 9, 1975

1st NJS-Harrisburg; 7th NGS-Harrisburg; 1st, Gr. Champion PA Jr. Dairy Show. *Brent Snider, New Enterprise, PA.*

WAGNERS H BUTTERCUP Born February 14, 1975

2nd NJS-Madison; 11th NGS-Madison; 2nd IL State Fair; 2nd IL State Fair Jr. Show; 1st, Grand Champion, Best-Uddered Cow at three county fairs. *Douglas Wagner, Marissa, IL.*

Junior All-American Nominations For Two Of Our Special Ladies

John's Four-Year-Old

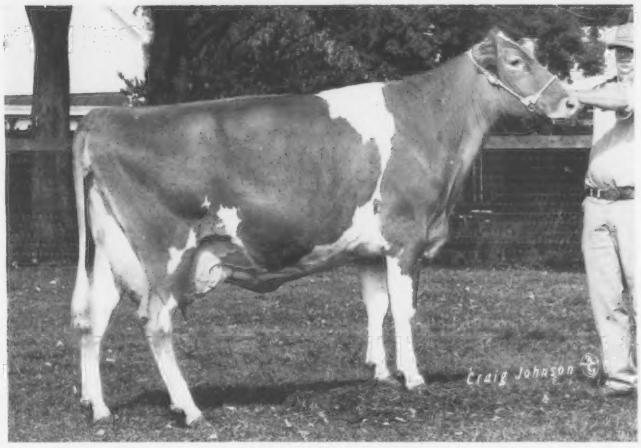

JUNIOR ALL-AMERICAN NOMINATION

BERRYMAN FARM FUTURE MOLLY
A Homebred Animal
2-04 13,683M 3.9% 538F 305D 2X
3-05 16,820M 4.7% 790F 341D RIP
Due in April to TH Emory
1982 Show Record
KY State Fair First Jr. Show,
Third Open Show
IN State Fair Second, Best-Uddered
TN State Fair Third, First Production
Mid-South Fair First Jr. Show,
Second Open Show

James' Aged Cow

OAKRIDGE PRINCE ILA
5-04 14,404M 5.3% 766F 365D 2X
Due in June to Big Tex
1982 Show Record
KY State Fair First, Reserve Gr. Jr.
Show, Third Open
IN State Fair Third
TN State Fair Third
Mid-South Fair Second Jr. Show,
Third Open

Both cows were members of the Second Dairy Herd in Kentucky, Second Exhibitor's Herd in Indiana, Second Dairy Herd in Tennessee and Second Dairy Herd at the Mid-South Fair.

BERRYMAN FARM

Visitors Welcome

Stuart P. Berryman & Family
(606) 885-4664

Billy Joe Wagoner—Herdsman
John Berryman—Heifer Herdsman
James Berryman—Calf Herdsman

Route 2, Box 68
Nicholasville, Kentucky 40356

Introducing Our New Gold Star Dams...

SPRING WALK U C PEARL (81) G*SD
4-01 19,220M 686F 305D 2X DHIR
7/82 CI: +761M +7F +$65 42%R
Three-record average 16,109M 567F
Sired by Spring Walk Uncle Charlie

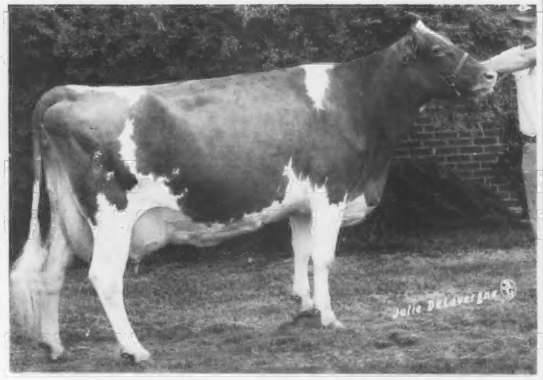

SPRING WALK LH ETTA (91) G*SD
4-00 20,580M 5.2% 1,073F 337D 2X DHIR
7/82 CI: +1,383M +65F +$208 37%R
CIT +2.5, CPI +357 (17th in the breed)
Fourth Dry Aged Cow and Show's Production Winner, 1982 Ohio State Fair. Her Telestar daughter is due soon and her Big Tex son is going to ABS.

FRANCHESTER T C TRANSFER ALICE (86) G*SD
6-07 24,100M 1,118F 365D 2X DHIR
7/82 CI: +811M +24F +$98 46%R
Her daughter, Spring Walk M Hally (88), was Grand Champion of the 1982 Ohio State Fair Junior Show and first in the 1982 Ohio State Fair Futurity. Hally's full sister is due in March.

JUNIOR ALL-AMERICAN NOMINATION

Topping off a good show season for our juniors was the 1982 NJS-Louisville Reserve Grand Championship for Charlotte's Aged Cow, Spring Walk Hornets Pearl and a Junior All-American Nomination for Kathy's Three-Year-Old Cow, Spring Walk Fayvors Sherry. Congratulations to Scott Bates of Southington, Ohio on his Junior Three-Year-Old Nominee, Spring Walk Navajo Red.

Visitors Always Welcome
Floyd (216) 378-2275
William (216) 378-2273

SPRING WALK FARM

WILLIAM WACHTEL AND FAMILY
FLOYD AND EILEEN WACHTEL
Assistant Herdsman-Mike Galbraith
Big Prairie, Ohio 44611

½ mile North of Nashville on SR 514. Right on TWP Road 362. One mile.

Sire Power INC.

the trend setters of quality breeding are proud to introduce

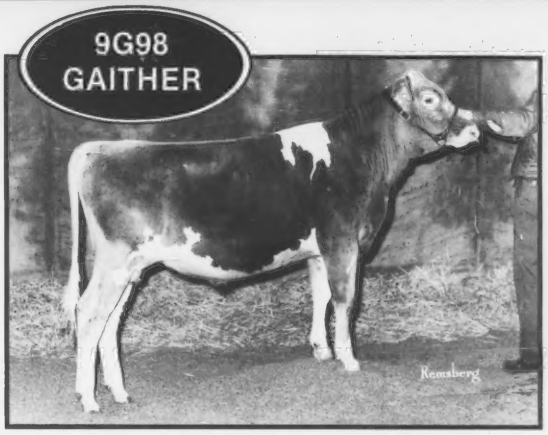

9G98 Yellow Creek M GAITHER
Sired by Olympic View B Maverick
PD ('74) +1,138M −.04% +50F +$165 99% Rpt.
PDT +0.7 98% Rpt.
PTI +260 99% Rpt. Seventh high Guernsey
Dam: Yellow Creek W Gaither (VG-87)
3-04 18,076M 4.8% 871F 322D
Sired by Lyrene Myras Wistar
Bred by Truman and Lonnie Weaver, Goshen, IN

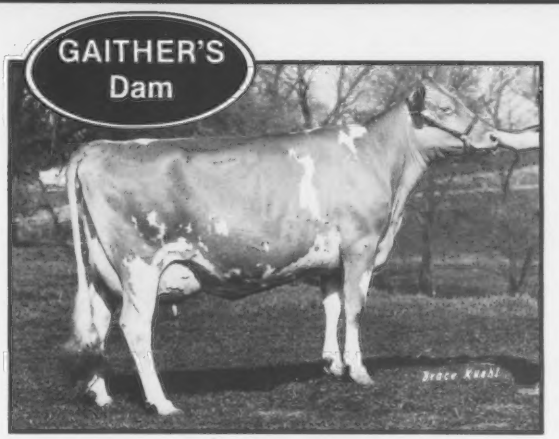

Yellow Creek W GAITHER (VG-87)
3-4 322D 18,076M 4.8% 871F
Owner: Truman & Lonnie Weaver, Goshen, IN

Discover Gold With This Young Guernsey Sire!

Genetic Opportunity For Leading Dairymen (GOLD) is Sire Power's sire development program.

GOLD is designed to randomly sample young sires with the highest genetic potential and accurately evaluate their transmitting ability. This will insure Sire Power customers a supply of genetically superior sires for the future.

Dairymen developing the genetically superior sires for the future are without a doubt providing leadership in breed improvement.

The incentives of GOLD offered to dairymen are the largest in the industry and are designed to reward those dairymen cooperating in the sampling and developing of GOLD Sires.

The GOLD Sire Development Program is outlined in a brochure now available. Contact your Sire Power Representative for participation in GOLD!

"Your Genetic Progress Specialist"

Contact Your Sire Power Representative
RD #2, Tunkhannock, PA 18657
Phone (717) 836-3168

OBITUARIES

J. P. Eves

On December 14 Jesse Parvin Eves, one of the dairy industry's greatest and best-known partisans, passed away in Sun City, Arizona. He was born in June 1894 in Springdale, Iowa.

At age 18 Eves won the Junior Livestock judging contest at the Muscatine County Fair and graduated that same year from high school. While attending Iowa State College he belonged to Alpha Zeta, was a member of the Colonials (a social fraternity) and served as circulation manager of the Iowa Agriculturalist. He was also a member of the Iowa State Livestock Judging Team.

Upon graduation he was employed seven years by the Iowa Dairy Association and Dairy Cattle Congress at Waterloo. While at Waterloo he was Superintendent of Dairy Cattle and was instrumental in starting the Collegiate Dairy Judging Contest.

Honored repeatedly throughout his life for accomplishments, Eves received the degree of Master of Agriculture in 1923. That year he also joined Meredith Publishing Company to begin a 45-year association with that firm. He was livestock representative and sales manager of *The Dairy Farmer,* sales manager of *Successful Farming* and manager of Meredith's Chicago advertising sales office. He served that company as Vice president and on the Board of Directors.

Eves was a lifetime member of the Board of Governors of the ISU Foundation and the Order of the Knoll. He was an honorary member of the ISU and Cal Poly Dairy Science Clubs.

"It was in the cow barns and show rings he loves so well that the name "Joe" was affectionately attached to him," wrote Bettie Treguboff of Arizona. "He is a man of great wit and humor, a trait his Quaker father passed along to him. He is gentle and kind in his association with others, yet a man strong in his convictions. One cannot be in his presence long without sensing he genuinely loves life and his fellow man."

Eves's son, Wayne, wrote, "My father has had more really close friends than anyone that I have known. And they ran the whole gamut of positions in life, from a vice president of General Motors or the president of one of this country's major universities to a herdsman in the cattle showring. A high percentage of them had some connection with dairy cattle."

Surviving Eves are his wife, Edna; son, Wayne; daughter, Edna and nine grandchildren. His family has requested in lieu of flowers or a memorial, donations be made to Dairy Shrine.

Jesse Parvin Eves's wit, friendship and insight will be missed, but his contributions to the agricultural community are timeless.

George G. Aaronson

George Aaronson of Locust Hill Farms in Columbus, New Jersey died in November at the age of 76. A past director of the Burlington County Board of Agriculture, he was also a supervisor of Burlington County Soil Conservation and a member of the Mansfield Chapter of Deborah. A Guernsey breeder, he was a member of the Columbus Baptist Church, Columbus Grange, Bordentown Rotary Club, New Jersey GBA, the AGCC and the New Jersey Farm Bureau. Aaronson is survived by a daughter, Eunice Matheson; two sons,

Page 45

Gold Star Dams

The Gold Star Dam designation emphasizes both production and type while recognizing genetically outstanding Guernsey cows. With selection based upon USDA Cow Index information and type traits appraisal statistics, this recognition is given only once to an animal and is automatic when the USDA Index list is issued every six months.

The actual requirements for Gold Star Dam status are as follows.

1. A USDA Cow Index value of not less than +750 pounds of milk.

2. The repeatability of the qualifying Cow Index of not less than 32 percent.

3. The qualifying Cow Index to be based upon a minimum of two records averaging 270 days or three or more records with no minimum day requirement.

4. An official type traits appraisal rating of 80 or more points in final score.

The list of Gold Star Dams published in this issue includes all qualifying cows summarized in July 1982. Although some of these animals were so designated for the first time in July, this listing also includes some cows that had been named "Gold Star" previously. All of the Guernseys summarized here have had this designation added to their performance data at Computer Systems (the computer service currently working with the AGCC).

Those cows which qualified for Gold Star Dam in July 1982 follow.

HERD OWNER & ADDRESS / COW NAMES & REG. NO.		SIRE NAME & REG. NO.	YR BN	COW RECORD M	F	NO	COW INDEX M	F	S	RPT	SC	LAST CALV
Arkansas												
DANIEL DAVID E		BENTONVILLE										
WIN MEADOW FORTUNES GOLD	2652465	GRAIN MEADOW D FORTUNE	73	15976	639	4	911	020	098	50	86	9-81
CHOICEN ACRES M C FLORET	2720531	KELLOGG MINNIES CHOICE	76	12583	504	3	854	037	123	50	87	9-81
SHADY VIEW FARMS RERE	2721540	SHADY VIEW FARMS HOMER BOY	76	14109	623	3	776	033	111	38	87	2-81
HERSHBERGER LEWIS E		BENTONVILLE										
CEDAR ROW ELVIRAS JOY	2590076	HILDIEMAID DIAMOND JIM B	71	17290	740	6	792	026	100	49	81	9-80
Arizona												
SHAMROCK FARMS COMPANY		TUCSON										
SHAMROCK MC PEARLITA	2716849	KELLOGG MINNIES CHOICE	76	14994	688	3	1083	050	162	50	81	1-81
VISS GARY		PHOENIX										
DINSMORE FAYVOR JULIA	2706919	HOUSLEYS DARI FAYVOR	75	11203	426	3	766	029	103	48	81	4-80
California												
BAY MEADOW FARMS		GALT										
BAY MEADOW HORNETS MEIRESS	2636251	CLOVELLY TOP HORNET	73	15420	661	5	812	025	100	52	88	1-81
CALIFORNIA POLYTECHNIC STATE UNIVERSITY		SAN LUIS OBISPO										
POLY MAVIS MARSHA	2682209	OLYMPIC VIEW B MAVERICK	75	17619	886	3	762	040	122	47	82	4-80
POLY MAVIS BEAUTY	2736553	OLYMPIC VIEW B MAVERICK	77	18936	958	3	933	050	151	47	90	12-81
CLEVER GEORGE H		TRACY										
CLEVERLANDS PATRICIAN COLINA	2656567	FALCONS WISTAR PATRICIAN	73	17245	756	6	1034	048	155	52	84	1-82
CLEVERLANDS NANCY MAB	2663725	CLEVERLANDS DARIMOST NAT	74	19089	745	5	1177	035	142	46	82	1-82
CLEVERLANDS NANCY DORISSA	2673803	CLEVERLANDS DARIMOST NAT	74	18702	793	4	768	032	109	43	80	1-81
CLEVERLANDS ZENITH FRITZI FERN	2676246	CLEVERLANDS ZENITH	74	17515	676	4	804	015	082	48	80	4-80
CLEVERLANDS NANCY RHENDA	2681379	CLEVERLANDS DARIMOST NAT	74	17357	813	4	1002	050	156	45	80	10-80
CLEVERLANDS T MARINE PERL NOVA	2733613	MCDONALDS TOP MARINE	77	17024	606	3	841	004	066	50	82	9-81
CLEVERLANDS D SUCCESS ZOPHELIA	2739181	CLEVERLANDS DREAMS SUCCESS	77	18452	782	3	897	028	111	38	84	10-81
CLEVERLANDS NANCY LYNETTE	2740943	CLEVERLANDS DARIMOST NAT	77	17311	839	3	886	044	138	42	85	7-81
CLEVER JAMES A		TRACY										
CLEVERLANDS ZENITH RAADA	2562080	CLEVERLANDS ZENITH	70	17141	632	6	859	019	093	50	81	11-78
GIACOMINI DANIEL G		FERNDALE										
CLOVER JACK W C RUTH	2720858	CLOVER JACK D W CANNON	76	16839	690	3	788	011	074	36	81	6-81
CLOVER JACK CHOICE RHIANON	2739600	KELLOGG MINNIES CHOICE	77	21824	905	3	1515	052	195	48	81	12-81
GIACOMINI DONALD		FERNDALE										
BENIGN FAYVORS BLISSFUL HURST	2716032	HOUSLEYS DARI FAYVOR	76	18255	701	3	1019	031	124	49	90	12-81
HILL EST HAROLD F		RIVERDALE										
SUNNYWEST CHOICE SUELLA	2728459	KELLOGG MINNIES CHOICE	77	15992	748	3	1086	049	160	48	86	2-82
KESSLER W ARNOLD		GALT										
BAY MEADOW FORTUNES ORLA	2589595	GRAIN MEADOW D FORTUNE	72	17209	759	6	917	032	119	52	80	2-80
BAY MEADOW HORNETS LORRAINE	2611892	CLOVELLY TOP HORNET	72	15729	655	6	805	019	089	50	88	7-81
KESSLER WALTER		GALT										
BAY MEADOW FORTUNE MARLENE	2604117	GRAIN MEADOW D FORTUNE	72	17077	720	6	928	032	120	52	88	3-82
MICKELSEN MAX		PETALUMA										
NESLEKCIM FORTUNES JENNIFER	2692118	GRAIN MEADOW D FORTUNE	75	19296	888	3	1040	039	140	49	85	5-80
GRAYSMARSH M GEORGIA	2743648	OLYMPIC VIEW B MAVERICK	77	19000	828	3	1401	047	179	48	85	9-81
NELSON DENNIS E		HILMAR										
DORELLA TIMS SOX	2595984	NORGERTS ROYAL TIM	71	19067	742	6	916	012	085	51	87	7-81
ADOMR FORTUNE MARVETTA	2699470	GRAIN MEADOW D FORTUNE	75	20501	863	4	969	033	124	46	80	7-81
NESLEKCIM FARMS		PETALUMA										
POLY PREMIER SPRING	2697333	WESTERN GLOW WISTAR PREMIER	75	19347	1004	3	887	058	162	47	85	4-82
ORISIO AMELIA & GEORGE P		TULARE										
LONE PALM FORTUNES BONNIE BEA	2631165	GRAIN MEADOW D FORTUNE	73	21299	898	5	1087	036	138	50	90	3-80
ORISIO RICHARD		TULARE										
LONE PALM ATLANTIC BARBRA BEA	2682064	BROCKWELL B ATLANTIC	75	21120	846	4	1373	042	168	49	92	7-81
PEAKE KENNETH		LOS GATOS										
CLARAVALE M LORNA DOONE	2743731	OLYMPIC VIEW B MAVERICK	77	14672	639	3	867	037	124	48	88	10-81
PIERCE MONICA		HILMAR										
MI VALLEY HORNETS AMORETTE	2725338	CLOVELLY TOP HORNET	76	17070	708	3	757	017	082	50	86	7-81
RAY RONNIE & TONI		CHOWCHILLA										
ANGSTMAN FARM DARIMAID	2693716	HOUSLEYS DARI FAYVOR	75	17083	830	3	867	039	128	48	90	8-81
BROWNIES FARMS PAROT	2752531	CLOVELLY TOP HORNET	77	16692	661	3	922	017	087	48	83	12-81
SILACCI TRUMAN		PETALUMA										
TRUSIL TELESTARS CARRIE	2701881	MAURANA WIS TELESTAR	75	13497	600	4	756	030	104	49	88	10-80
TRUSIL T 4 ZELDA MAY	2741649	CLOVELLY TOP HORNET	77	15371	661	3	840	022	096	49	83	9-81
Colorado												
FORSYTH W DEAN		LONGMONT										
WELCOME D HORNET MYRNA	2717343	CLOVELLY TOP HORNET	76	17858	734	3	1146	037	144	49	91	7-81
FORSYTH W DEAN & ZWEEGMAN MARVIN J		LONGMONT										
ZABELS F W P DIXIE	2690121	FALCONS WISTAR PATRICIAN	75	25327	1217	3	1808	081	266	45	85	3-82
THAYER D KANE FARMS INC		HOLYOKE										
THAYERS AGAGWA FOREMOST ADORA	2590436	GAYDOD VIEW FAMES FOREMOST	71	13373	544	7	750	018	083	52	81	8-81
TIMBER VIEW PET JF DISTINCTION	2622990	ROES MOR E DISTINCTION	72	13163	630	5	779	038	120	52	81	9-80
Connecticut												
BERKE EVELYN O		LAKEVILLE										
DEEP LAKE W MOL	2612129	WELCOME FLASHS HOLLIRA	72	17032	792	5	922	045	142	50	84	7-80
CARLSON ARLINE M		FARMINGTON										
CARLSONS T M ROBBIE	2694175	MCDONALDS TOP MARINE	76	16523	696	3	766	018	084	48	84	1-81
GREENBACKER CHARLES & SONS INC		MERIDEN										
GREENVIEW FANCYS CHOICE	2731819	KELLOGG MINNIES CHOICE	77	11631	537	3	789	029	103	50	82	7-81
GREENBACKER LOIS SHETTLEWORTH		MERIDEN										
GREENVIEW R MANDY	2691155	GREENVIEW PRINCE RANDY	75	16049	730	4	1052	047	154	39	83	8-80
MCCANN F W		BRIDGEWATER										
WOODACRES STAR PANSY	2539245	EDLSTD FARMS FLASHS STAR	70	14992	650	4	763	028	101	50	86	7-76
MERRITT RICHARD H		FARMINGTON										
MERIT PAT AGNI	2642975	FALCONS WISTAR PATRICIAN	73	14139	666	6	855	036	122	50	84	5-81
PAINE HOWARD JR		TACONIC										
MCDONALDS T M OLA	2590935	MCDONALDS TOP MARINE	71	16953	641	5	781	028	103	52	85	5-78
PAINE MR & MRS ROBERT		SALISBURY										
GRASSLAND C MELIN	2716825	BROOKNOOK CYCLONE	76	13116	622	3	784	040	124	48	84	7-81
PAINE TAMMY DENISE LEA		SALISBURY										
LEADERS KING CHLOE	2681314	LEADERS P NANCE KING	75	15747	613	4	771	009	069	41	90	12-81
Delaware												
UNIVERSITY OF DELAWARE		NEWARK										
U OF D CHOICE BERRY	2735067	KELLOGG MINNIES CHOICE	77	13299	676	3	896	046	142	46	85	10-81
Florida												
WARD CARROLL L JR		ASTATULA										
HEYWES B DEE	2608082	HEYWES NANCE BESTY	72	14488	584	5	1004	032	125	41	80	7-80

Georgia

EVERETT E JARRETT		MONTEZUMA									
DOUGLASTON FAYVORS L ANGEL	2628910	HOUSLEYS DARI FAYVOR	73	14092	660	3	851	033	116	49	81 8-77
HAGA H J		FORT VALLEY									
CLEARBRANCH PAT PRIDE	2644785	FALCONS WISTAR PATRICIAN	73	15546	658	3	1012	037	134	47	84 1-79
HALE GEORGE L		WASHINGTON									
LYNDALE FAYVOR ROSENA	2654099	HOUSLEYS DARI FAYVOR	73	14993	662	5	927	036	127	50	82 12-80
MYRTLE CREEK FARM INC		MONTEZUMA									
MYRTLE CREEK HOLLIREXS LAVENA	2687679	WELCOME FLASHS HOLLIREX	75	13732	727	4	760	048	136	51	83 11-81
MYRTLE CREEK HOLLIREXS ROBBIE	2700409	WELCOME FLASHS HOLLIREX	76	14871	745	4	766	050	139	49	81 8-81
MYRTLE CREEK HALYARDS PECAN	7001658	MULHOLLRAY BUTTERFAT HALYARD	75	16548	619	4	910	023	103	50	83 11-81
YODER ALLEN M		MONTEZUMA									
QUAIL ROOST DIVIDEND RITA	2622384	ATTEBROC FLASH DIVIDEND	72	14580	558	5	881	022	099	49	81 10-80
MYRTLE CREEK CHOICES FALLA	2745986	KELLOGG MINNIES CHOICE	77	14133	704	3	915	043	138	50	82 10-81
YODER ELMER A		MONTEZUMA									
BENIGN JUPITERS CHICO HARVEST	2715990	WOODACRES EMPORERS JUPITER	76	13099	479	3	928	015	084	47	82 2-82
YODER WENNO L		MONTEZUMA									
MYRTLEDALES BONJS HATTIE	2709252	EDISTO FARMS FAVORITES BONUS	76	14728	581	4	813	015	083	49	84 10-81

Iowa

BENTLEY ALLAN G FAMILY		AMES									
SUNESLOPE F S DIANA	2692612	HANOVER HILL FAME SUCCESS	74	17240	809	4	991	035	129	50	80 4-82
SUNESLOPE CTH DESIRE	2697942	CLOVELLY TOP HORNET	75	15158	716	4	966	030	119	51	81 2-82
SUNESLOPE CHOICE DARISIRL	2737505	KELLOGG MINNIES CHOICE	77	13341	738	3	852	050	145	50	87 5-81
BURKHART DAVID P		DECORAH									
GOLDEN RAES TELESTARS BESS	2693957	MAURANA HIS TELESTAR	75	14159	578	3	1096	038	142	47	81 11-79
GOLDEN RAES FAYVORS DECIMAL	2707766	HOUSLEYS DARI FAYVOR	76	14243	602	3	752	024	094	49	90 7-81
FELDMANN FRANCIS & SONS		HOPKINTON									
ROLLING VIEW ACRES TH FRAN	2695209	CLOVELLY TOP HORNET	76	13485	662	4	966	039	135	51	81 9-81
ROLLING VIEW ACRES TH ALICE	2695211	CLOVELLY TOP HORNET	76	12746	525	4	761	013	075	48	90 9-81
HALVORSON WALTER		WAUKON									
GUERNSLOW PATCHES	2701207	KELLOGG MINNIES CHOICE	76	16720	814	3	1186	049	167	48	84 3-82
GUERNSLOW PRIDE	2722580	KELLOGG MINNIES CHOICE	76	14794	738	3	992	045	147	46	81 4-82
HEMPELER ARLYN & ALLEN		GARNAVILLO									
WALKER FARMS E HARRIET	2581279	MAGNOLIA MOUNDS ELIOTT	71	16860	783	7	872	039	128	40	84 2-82
LEUENBERGER JAMES M		FORT ATKINSON									
WILLOW VIEW CHOICE LEE ANN	2743928	KELLOGG MINNIES CHOICE	77	14280	592	3	968	028	109	49	81 11-81
MOSS ELDON & SONS		IOWA CITY									
ELJO NICOLES A NINA	2656198	LOCKSHORE FANAS ACE	73	16836	744	4	844	033	116	38	88 3-81
MUHS BROS		LOWDEN									
DANCYVILLES WISTAR DAISY	2510024	LYRENE MYRAS WISTAR	69	12245	598	8	822	044	133	51	88 8-81
PANCRATZ KENNETH		ZWINGLE									
KENNON JOYETTA	2665637	KELLOGG NANCES PRINCE	74	12660	565	5	801	035	116	50	81 4-81
SCHUMACHER RAYMOND J		ZWINGLE									
ARGONAS H HEATHER	2702811	WELCOME FLASHS HOLLIREX	76	13135	535	3	808	036	118	49	80 11-80
SIVESIND FRANK		WAUKON									
COULEE COUNTRY F PES	2577053	WILLOW SPRING FINANCE	71	15623	693	6	778	032	109	43	92 5-81
CUS GEE PRINCESS VAL	2663576	LYRENE MAY ROSE PRINCE	74	17018	742	5	959	036	129	52	80 2-81
STUTZMAN ARNOLD D		WELLMAN									
AR MAR D F BOJTS	2600937	HOUSLEYS DARI FAYVOR	71	15650	638	5	856	029	110	51	81 5-79
TROESTER MADONNA		ELKADER									
D G HOLLI FORGET ME NOT	2756419	WELCOME FLASHS HOLLIREX	76	17763	868	3	833	049	142	48	91 9-81
VOS GARY & FAMILY		NEWTON									
PLEASANT VALLEY HORNETS NANSY	2744940	CLOVELLY TOP HORNET	77	14330	686	3	799	029	106	49	86 11-81
WING BROS		COLFAX									
WING ACRES CHOICE KITTY	2719707	KELLOGG MINNIES CHOICE	76	11377	556	3	894	040	131	49	81 9-81
CORNLAN FARM M C CECILE	2727334	KELLOGG MINNIES CHOICE	77	11319	535	4	838	035	119	51	83 12-81

Idaho

BAKER CHARLES R		HOMEDALE									
SHADYLAWN M TARA	2729875	OLYMPIC VIEW B MAVERICK	76	15636	613	4	976	033	125	49	90 2-82
SHADYLAWN C VICTORIA	2736085	APPLEBROOK FAMES CORPORAL	75	13346	586	4	785	022	093	51	81 11-81
PAISLEY H K		SPIRIT LAKE									
SPIRIT VALLEYS 5TH PRIZE	2734434	CLOVELLY TOP HORNET	75	16110	735	3	911	033	120	50	81 10-81

Illinois

ERDMAN LINDA		CHENOA									
MYOWN TOP MARINE MEL	2581937	MCDONALDS TOP MARINE	71	17337	891	3	907	014	087	49	83 12-75
ERDMAN MARK		CHENOA									
MYOWN DICTATORS MILLS CHERRY	2597131	ROES VOR DARI DICTATOR	71	17202	732	7	941	024	107	41	90 7-81
MYOWN FAYVORS LORETTA	2610359	HOUSLEYS DARI FAYVOR	72	17639	730	5	474	033	114	51	87 3-80
ERDMAN MYRON E		CHENOA									
MYOWN S WISTAR ELINOR	2636598	MYOWN S WISTAR	73	15594	692	4	1020	035	131	41	81 6-80
MYOWN CITATIONS ESTER	2706755	MYOWN CITATION	75	15332	718	4	925	032	120	42	85 9-81
MYOWN MAVERICKS SIOUX	2739380	OLYMPIC VIEW B MAVERICK	77	17343	793	3	1079	046	154	49	86 2-82
LAESCH TODD		BLOOMINGTON									
SUNNY VIEW SHINING STAR	2713762	SUNNY VIEW NANCE TOPPER	76	18625	926	3	795	035	117	32	85 12-81
LATCH J A		SUMNER									
KAJO T HORNETS DITO	2728719	CLOVELLY TOP HORNET	76	15267	750	3	1068	036	136	50	80 7-81
MITCHELL DAVID J		ENFIELD									
MITCHELL PRINCESS CHAMP BECKY	2504249	ANSMIL CHAMPION CHUM	69	15073	545	7	938	012	086	49	86 1-82
MUEHLING RICHARD L		CISSNA PARK									
MUEHLING MEADOWS DEACON CRISTI	2645567	LYRENE WISTAR DEACON	73	15774	734	5	862	040	129	51	82 4-81
OPPENHEISER GRANT W		ELIZABETH									
DERINDA FAYVORS PEARL	2652294	HOUSLEYS DARI FAYVOR	73	16466	751	5	1158	046	160	51	85 10-81
OPPENHEISER MELVIN L & CHARLICE M		ELIZABETH									
DERINDA SHERLOCKS HAYLOCKS	2731565	DERINDA TOP HORNETS J SHERLOCK	77	14156	632	3	1025	034	130	38	81 8-81
WAGNER AUDREY D		MARISSA									
DEANS PANELLA	2618888	SUNESLOPE DEAN EPPERT	72	17643	816	3	1001	043	144	43	81 7-80
WAGNERS INNOCENT LISA	2696505	WAGNERS DIAMOND INNOCENT	76	16765	769	3	879	038	127	40	88 11-80
WAGNER DOUGLAS M		MARISSA									
WAGNERS INNOCENT BUTTERNUT	2713081	WAGNERS DIAMOND INNOCENT	76	20549	903	4	1430	059	201	43	85 10-81

Indiana

BAKER MR & MRS DANIEL W & FAMILY		MIDDLETOWN									
DAN BA LEE M LIZ	2600545	DAN BA LEE F S DIPLOMAT	72	16725	756	6	876	036	123	36	85 6-81
DAN BA LEE GERONIMO LYDA	2664046	DAN BA FARMS B BEAUS GERONIMO	74	18927	759	5	1075	032	130	40	86 2-81
DENNY ROBERT L & SONS		PERIN									
HERSHMANS C B MAUD	2696760	KELLOGG CHIEFS BILLY	75	11452	573	3	928	043	132	47	80 3-82
ROLJOEE TOP HORNETS FANTASY	2728832	CLOVELLY TOP HORNET	76	11984	574	3	760	028	101	49	80 9-81
RD LO DEE CHOICE SAMMY	7001761	KELLOGG MINNIES CHOICE	76	12880	547	3	1184	039	150	48	84 10-80
FRANKS THOMAS JAY		WAWAKA									
FRA HIB BILLY JACK MONICA	2712228	FRA HIB CLINT BILLY JACK	76	20404	858	4	1108	034	136	37	88 10-81
FRA HIB M CHOICE NILLY JO	2717227	KELLOGG MINNIES CHOICE	76	17551	786	3	1049	045	151	49	81 4-82
HOOVER CLARENCE G & LAURETTA		GOSHEN									
SPURIDGE JOYCE JOAN	2687219	CLOVELLY TOP HORNET	74	14089	596	5	778	011	073	52	83 2-81
SPURIDGE PAT PANSY	2732320	KELLOGG MINNIES CHOICE	77	11496	604	3	809	037	120	48	81 12-81
SPURIDGE VICTORIA VIVIO	2732321	CLOVELLY TOP HORNET	77	16121	714	3	910	027	110	49	81 11-81
SPURIDGE JOAN JOLIE	2765309	HOUSLEYS DARI FAYVOR	77	14626	639	3	838	022	096	50	81 2-82
KITCHEL CHERYL		RICHMOND									
KORINA GOLDIE CHAMP GILDA	2619511	MAPLEWOOD A B CHAMPIONS PRIDE	72	13363	683	3	755	036	115	42	87 7-78
LIPPLY MAURICE D		SILVER LAKE									
HOOSIERLAND T PRINCE LYNN	2611055	DENDELS ORCHARDS D PRINCE	72	16503	763	6	815	037	121	47	82 6-81
METZGER DIANE W		CLAYPOOL									
METZGER FARMS ROCKET BERTHA	2671459	METZGERS FARMS A F C ROCKET	74	16705	757	4	940	032	121	40	86 11-80
METZGER DUANE R		CLAYPOOL									
METZGER FARMS ROCKET JUNE	2637709	METZGER FARMS A F C ROCKET	73	16637	746	3	761	026	098	38	81 10-78
METZGER FARMS ROCKET JUDITH	2671448	METZGER FARMS A F C ROCKET	75	16337	820	5	926	044	140	41	80 9-81
METZGER ERICK A		CLAYPOOL									
RAINTREE VIRGIL SHEILA	2747966	RAINTREE PILOT VIRGIL	77	16745	820	3	782	030	106	37	86 11-81
METZGER FARMS INC		CLAYPOOL									
METZGER FARMS ROCKET JOSALYN	2649192	METZGER FARMS A F C ROCKET	73	17627	902	6	838	045	136	43	86 6-81
METZGER MAURICE E & JULIA A		CLAYPOOL									
RAINTREE DORADO IRISSA	2666200	METZGER FARMS PRINCE DORADO	74	17837	728	6	820	008	071	39	82 1-82
RAINTREE FABIAN BEATRICE	2683754	GRANDVIEW WISTARS FABIAN	75	15741	854	5	821	044	133	49	81 6-81
RAINTREE SULTAN LOIS	2719690	WOODACRES SULTAN	76	17837	849	3	815	030	108	47	84 5-81
MILLER JERRY W & FAMILY		HUNTINGTON									
FRANCHESTER HOLLIREX NEDLITE	2709051	WELCOME FLASHS HOLLIREX	76	14973	614	4	835	039	125	49	83 8-81
MITHOEFER DAN C LORETTA C FAMILY		CLAYPOOL									
RANKIN FARMS FAYVOR DUCHESS	2670079	HOUSLEYS DARI FAYVOR	74	18559	927	4	980	052	158	48	91 12-80
REREMEG MELVIN & SONS		WOODBURN									
CLEAR VIEW B JULIET	2740471	KELLOGG CHIEFS BILLY	76	15309	771	4	993	048	152	48	81 1-82
RIGGS LEE W & FAMILY		EVANSVILLE									
GREEN RIDGE CHIEFS BILLY GIPSY	2726735	KELLOGG CHIEFS BILLY	76	14152	646	4	545	036	121	50	81 10-81
ROLLING LEA FARMS INC		THORNTOWN									
FERNORA CHOICE SOLDIE	2744066	KELLOGG MINNIES CHOICE	77	12933	577	3	934	030	110	48	85 10-81
FERNORA CHOICE PATSY	2744075	KELLOGG MINNIES CHOICE	77	17904	791	3	1197	050	170	48	90 10-81
SICKELS TERRELL E & FAMILY		WINCHESTER									
MILK MADE CHRISTIE D	2621280	WEE MANOR TOP DIVIDEND	72	16761	629	6	986	012	089	49	85 10-81
ESSER C F CHRISTON	2700018	SICKELS FARMS CANDYS FAYVOR	75	14702	601	3	770	013	076	37	88 4-81
SOUTH VIEW FARMS INC		S WHITLEY									
SOUTH VIEW HORNETS DUSTY	2517781	CLOVELLY TOP HORNET	70	14900	714	9	943	032	121	53	90 9-81
SOUTH VIEW DONS SUSIE	2568722	SOUTH VIEW FACTORS DON	71	17248	869	7	956	053	158	40	87 5-80
SOUTH VIEW FAYVOR JUNE	2730226	HOUSLEYS DARI FAYVOR	77	18527	916	3	863	043	134	50	86 8-81
WEAVER TRUMAN RAY		GOSHEN									
YELLOW CREEK COUNT SIGNY	2694641	YELLOW CREEK DARI COUNT	75	17172	832	4	767	036	115	40	86 4-81
WEAVER VIRGIL C C VERL A		GOSHEN									
VELLA CREST TH JUEENETTE	2683369	CLOVELLY TOP HORNET	75	16153	706	4	917	025	107	47	93 12-81
WENGER RONALD E		GOSHEN									
VALLEY SET ANTHONY HAZEL	2485302	VALLEY SET NANCES ANTHONY	69	15899	691	10	988	017	091	45	85 8-81
PINE GROVE DUANE CARRIE	2623341	KELLOGG MINNIES CHOICE	73	14698	694	3	812	030	108	48	85 8-76
VALLEY SET CORP HELDIE	2634417	APPLEBROOK FAMES CORPORAL	73	17502	894	6	948	050	152	52	86 6-81
VALLEY SET W KONEY	2715803	EMER LEA FARMS WENSTON	76	17012	877	3	982	053	160	50	90 1-81
VALLEY SET BILLY JOSIE	2715810	KELLOGG CHIEFS BILLY	76	16814	756	3	1075	039	142	47	87 10-81
SUNNYLANE T LOWLY LONNA	2744669	MAURANA HIS TELESTAR	77	17337	761	3	1175	046	161	50	83 10-81
YOUNG KEITH A		PLEASANT LAKE									
DUTCH MILLS CHOICE JANET	2747743	KELLOGG MINNIES CHOICE	77	13807	662	3	778	034	113	49	85 12-81

Page 48

OBITUARY *From page 44*

George, Jr. and William; a sister, Mildred Asson, 10 grandchildren and four great-grandchildren.

Howard L. Sampson

Howard Sampson of Colesburg, Iowa passed away on November 12. His love for Guernsey cattle goes back more than 50 years when he and his wife, Hazel, started farming. At the time of his death he was still active in farming, helping on the farm that he started operating in 1939. He is survived by his wife, three sons, one daughter, 10 grandchildren and four great-grandchildren.

BLOOD TYPING
Is Required For

- Bulls from which semen is collected and frozen
- Donor cows for embryo transfer
- All calves resulting from embryo transfer

Due to uncertainties in the mails, the Guernsey Breeders' Journal cannot assume responsibility for prior delivery of issues carrying advertising of sales scheduled for less than 14 days after our publication date.

New AGCC Members

THE FOLLOWING Guernsey breeders have been accepted as members of The American Guernsey Cattle Club:

OKLAHOMA: E.J. Chupp, Route 1, Inola 74036; Johnny Chupp, Jr., Rt. 1, Box 250, Inola 74036.

OREGON: Davlon Farm, 7570 Rickreall Rd., Rickreall 97371; Donald L. Humble, 11175 SW Meadowbrook Dr., #1, Tigard 97223.

PENNSYLVANIA: Warren D. Pifer, RD 3, Reynoldsburg 15851.

TENNESSEE: James Davis Carpenter, Rt. 1, Box 149, Moscow 38057.

VIRGINIA: Jeffrey L. Heizer, Sunny Top Farm, Greenville 24440; Susannah Wills Newbill, Forest Lake Farm, Rt. 1, Box 117, Wirtz 24184; John C. & Susan S. Smith, Quail Lane Farm, Rt. 4, Box 146B, Harrisonburg 22801.

WASHINGTON: N. Bradley & Melody Cowan, 32519 NW 31st Ave., Ridgefield 98642; Jeff Duke, Canaan Guernseys, Rt. 1, Box 530, Trout Lake 98650; Jim Van Mersbergen, Will-O-West Farm, 9594 Bender Rd., Lynden 98264.

WASHINGTON: Stephen W. Burwash, Valli End, Route 3, Box 40, Eatonville 98328; Eldred Pennick, 1264 S. Bank Road, Oakville 98568.

WISCONSIN: Thomas Hellendrung, Route 1, Ridgeland 54763; John R. Lutz, Lone Maple Farm, 1477 Highway T, Marshall 53559; Jerrold V. and Irene J. Nestingen, Jinest Acres, Route 2, Box 168, Westby 54667; Valley View Acres, Route 1, Eleva 54738; John Peter van Doorn, Route 1, Box 30, Tony 54563.

WISCONSIN: Donald E. & Lois Brown & Family, Hilly Bends Farm, Rt. 1, Box 98, Kendall 54638; Duane H. Eggert, Golden Valley Farm, RR 3, Box 188A, Shawano 54166; E. Jean Klemm, Bethclif Guernsey Farm, Rt. 4, Box 347, Baraboo 53913; Larry D. Lakey, Lakeys Circle Farm Guernseys, RR 1, Trempealeau 54661; Gary W. Preston, Garylin Guernseys, Route 2, Mondovi 54755.

Two VG Gold Star Dams

With Average MCDs of +4,179M and +199F!

FALCONS TALISMAN BERDIE (81) G*SD
7/82 CI: +1,069M +46F +$154 39% R
MC Deviation +6,194M +246F
Five-record 305D-ME Avg. 16,875M 754F
Sired by Falcons Darimost Talisman

VALLEY FARMS JUNES JONQUIL (82) G*SD
7/82 CI: +814M +45F +$134 51% R
MC Deviation +2,163M +152F
Five-record 305D-ME Avg. 12,573M 619F
Sired by Kellogg Nances Prince
Second Aged Cow, 1982 NH Guernsey Parish Show and Cheshire County Fair

Bred or open heifers and calves by Choice, Fabian, Jupiter, Fayvor, Premier, Royal and Fayes Future available.

VALLEY FARMS

H.S. Dunning, Owner
Phone (603) 756-4777

Walpole, New Hampshire 03608
Phone (603) 756-3598

Fay Bean, Manager
Mike Perry, Ass't Mgr.

DHIR-Appraised 24 times—TB accredited 114—Bangs Free 1280

OUR GOLD STAR EDITION

Butler Hill D F J Bertie (EX-91) G*SD

7/82 CI: +851M +36F +$121 42% Rpt.
CIT +1.3 54% Rpt. CPI +206
MC Dev +3,914M +178F
2-07 17,800M 4.8% 847F 365D DHIR
4-01 16,310M 4.5% 733F 305D DHIR
5-01 20,840M 5.1% 1,056F 365D DHIR

7/82 DHIR LA 48 Rec. 14,642M 4.9% 723F

Butler Hill P Iris (VG-82) G*SD

7/82 CI: +785M +36F +$117 49% Rpt.
CIT +0.5 59% Rpt. CPI +180
MC Dev +3,330M +115F
3-01 16,000M 4.6% 737F 288D DHIR
4-00 20,960M 4.3% 909F 365D DHIR
5-04 16,590M 4.7% 777F 305D DHIR
6-06 16,120M 4.5% 718F 365D DHIR

1982 Appraisal Average Score 82.94

BUTLER HILL GUERNSEYS

George W. Fowler, Sr.
Route 1, Box 516, Saluda, SC 29138
Telephone (803) 445-8273

Pay Us A Visit!
We Enjoy
Talking Guernseys!

George W. Fowler, Jr.
Route 1, Box 517, Saluda SC 29138
Telephone (803) 445-8278

MYOWN GUERNSEYS HAVE A GOLD STREAK

Myown Fayvors Luetta (VG-87) G*SD
7/82 CI: +874M +33F +$118 51% Rpt.
CIT +1.8 57% Rpt. CPI +212
4-02 17,870M 4.5% 810F 305D
5-03 17,970M 4.2% 759F 305D
6-09 16,410M 4.2% 688F 305D
8-00 18,160M 4.6% 836F 305D
Luetta calved September 8 with a son by Myown Efficient, Eisa's son by Maverick.

Myown Maverick Sioux (VG-86) G*SD
7/82 CI: +1,079M +46F +$154 49% Rpt.
CIT +0.2 51% Rpt. CPI +232
2-08 16,560M 4.3% 716F 296D
3-08 18,940M 4.6% 880F 305D
4-07 17,030M 785F 281D RIP
Sue is bred to Maurana Wis Telestar. Her son by Jupiter is now at Pitstick Dairy in Ottawa, Illinois.

Myown Dictators Mills Cherry (EX-90) G*SD
7/82 CI: +943M +24F +$107 41% Rpt.
CIT +1.2 43% Rpt. CPI +185
4-05 17,300M 4.4% 756F 305D
5-05 18,510M 4.2% 782F 305D
7-00 15,870M 4.3% 676F 305D
8-01 18,280M 4.3% 789F 305D
10-00 14,600M 4.1% 592F 305D
Due March 10 to Kajo Dari Lad.

Unicorn Top Helena (VG-88)
7/82 CI: +921M +18F +$95 45% Rpt.
CIT +2.4 52% Rpt. CPI +196
2-10 *23,110M 4.4% *1,018F 365D
*National Class Leader, First Milk, Sixth Fat

Three Generations Of Gold Star Dams

Myown Wistars Eisa (D-74) G*SD
7/82 CI: +1,183M +44F +$158 51% Rpt. CPI +229
5-06 24,670M 4.5% 1,104F 365D
6-08 13,800M 4.7% 651F 305D
7-09 16,650M 4.3% 719F 305D
9-04 21,560M 4.0% 868F 365D
Due in March to Lyrene May Rose Prince. Her son by Hollirex, Myown Elevation, has 7/82 PD: +810M +31F +$110. Semen is available on her son by Maverick, Myown Efficient.

Eisa's Daughter
Myown S. Wistar Elinor (VG-81) G*SD
7/82 CI: +1,020M +35F +$131 41% Rpt. CPI +185
5-00 15,850M 4.5% 709F 305D
6-03 15,390M 4.0% 609F 305D
7-04 15,240M 4.6% 697F 305D
Bred November 26 to Kellogg Minnies Choice.

Elinor's Daughter
Myown Citations Ester (VG-85) G*SD
7/82 CI: +925M +32F +$120 42% Rpt. CPI +169
2-10 11,490M 4.9% 566F 305D
3-11 15,570M 4.6% 709F 305D
4-11 16,870M 5.1% 855F 305D
Her son by Deacon is now at Guy McFarland Guernseys in Indianapolis, Indiana.

Congratulations to Russell Estes of Ozark, Missouri on his All-American and Junior All-American nominations with his Senior Yearling Myown Lorens P Jewel.

MYOWN GUERNSEYS

Myron and Mark Erdman
Route 1, Box 85
Chenoa, Illinois 61726
Phone (815) 692-3090
Norman Beitz—Herdsman

Shows

Tulsa State Fair

Bob Griggs of Mustang had a very successful day at the Tulsa State Fair in Tulsa, Oklahoma on October 5. He took home Grand, Reserve Grand, Junior and Reserve Junior Champion awards as well as the Premier Exhibitor banner.

Three-Year-Old Chozen Acres D F Mendy was named the Grand Champion Female. The first place Four-Year-Old, Magnolia Maverick Dollylee, went on to garner Reserve Grand Champion honors. Golden Dew Victorys Roberta, the first place Junior Yearling, became the Junior Champion Female. Red Hill Cindy, a Senior Yearling, was the Reserve Junior Champion.

Red Hill Double Star, exhibited by Red Hill Farm of Hitchcock, was the Grand and Junior Champion Bull.

Mungles Guernsey Farm of Atoka was named the Premier Breeder of the show. Dr. Charles Norton of Manhattan, Kansas judged the 56 entries.

Bull Calf (1)

1. Red Hill Double Star, Red Hill Farm, Hitchcock.

Junior Heifer Calf (5)

1. Heart O Gold Almighty Karen, Heart O Gold Guernseys, TX; 2. Mungles Jupiters Merry Jill, Mungles Guernsey Farm, OK; 3. Double GS Fabians Fancy Faun, Molly Smith, OK.

Intermediate Heifer Calf (5)

1. Red Hill Henrys Izzie, Kelli Dawn Lorenz, PK; 2. Golden Dew King Henrys Sun Dew, Bob Griggs, OK; 3. Shekawood Bart Honeybun, Shekawood Guernsey Farm, KS.

Senior Heifer Calf (8)

1. Golden Dew Victorys Veronica, Bob Griggs, OK; 2. Red Hill Glenda, Red Hill Farm, OK; 3. Golden Dew King Henrys Corrine, Bob Griggs, OK.

Junior Yearling Heifer (5)

1. Golden Dew Victorys Roberta, Bob Griggs, OK; 2. Red Hill KH Amanda, Red Hill Farm, OK; 3. Red Hill Rayon, Kelli Dawn Lorenz, OK.

Senior Yearling Heifer (9)

1. Red Hill Cindy, Bob Griggs, OK; 2. Foremost Billys DFTC Roslyn, Shekawood Guernsey Farm, KS; 3. J Mar Nell DF Freida, Bob Griggs, OK.

Junior Get of Sire (2)

1. Red Hill Farm, OK; 2. Bob Griggs, OK.

Junior Two-Year-Old (6)

1. Cloverdells Samantha Sara, Bob Griggs,

Page 49

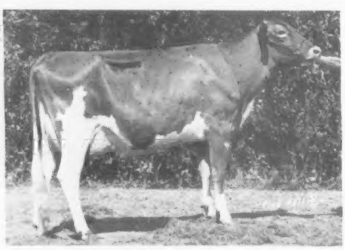

Chozen Acres D F Mendy, Tulsa State Fair Grand Champion, owned by Golden Dew Farm, Mustang, OK.

GOLD STAR DAMS *From page 45*

Kansas												
ECKMAN ALBERT W		BALDWIN CITY										
ECKMANS K N P FRAN	2666989	KELLOGG NANCES PRINCE	74	15877	751	4	806	031	110	46	83	2-80
ECKMAN MR & MRS ALBERT W		BALDWIN CITY										
ECKMANS K N P LORA	2666991	KELLOGG NANCES PRINCE	74	15756	794	3	886	042	134	47	80	3-82
NEHER DOYLE		HUTCHINSON										
HUXMANS PATRIOT CONNIE	2713742	HUXMANS PRINCE PATRIOT	76	17774	783	4	1059	047	155	42	92	7-81
NEHER STEVEN & GRIGGS BOB & KENNY		HUTCHINSON										
HARMONY CORPORALS GRACE	2690903	APPLEBROOK FAMES CORPORAL	74	16227	722	4	761	029	103	47	90	4-81
WIEBE VIRGAL & MARLENE		CONWAY										
WIEBES BILLY DORA	2676715	WIEBES AM BILLY	75	15589	736	5	1197	058	163	39	88	10-81
WINN ALBERT J		LA HARPE										
WINN DIVIDEND GRACE	2713307	WEE MANOR TOP DIVIDEND	76	16057	595	3	753	010	070	45	87	10-81
Kentucky												
BITTERSWEET FARM INC		FRANKLIN										
BITTERSWEET PILOTS LELA	2631260	CLEARBRANCH MASTER PILOT	73	15107	721	4	827	042	130	43	86	8-81
BRANSTETTER ROY FOWLER		EDMONTON										
MCDONALDS C ALICE	2774461	APPLEBROOK FAMES CORPORAL	77	18010	798	3	969	042	140	47	86	1-82
MCDOWELL PENNY		MAGNOLIA										
HORNBACK FARM CHAMPIONS FAITH	2596912	HOUSLEYS J CHAMPION	72	9869	416	4	796	039	123	50	83	9-77
Louisiana												
LA STATE UNIVERSITY DAIRY DEPT		BATON ROUGE										
CALHOUN HOLLIREX KASSY	2678134	WELCOME FLASHS HOLLIREX	75	13381	614	4	756	042	125	51	80	10-80
LOCKWOOD H D & SON		GREENSBURG										
BENIGN HOLLIREX ESTELLE HEFTY	2715981	WELCOME FLASHS HOLLIREX	76	13156	550	3	804	041	127	48	80	8-81
Massachusetts												
GOODFIELD LORELEI		HARDWICK										
M C LADY OF HARDWICK	2691450	KELLOGG MINNIES CHOICE	75	13088	560	4	977	033	125	50	81	4-81
GOODFIELD ROBERT G		HARDWICK										
M C DUSTY OF HARDWICK	2625586	KELLOGG MINNIES CHOICE	72	12748	513	7	989	030	121	53	88	5-81
M C NORANDY OF HARDWICK	2627934	KELLOGG MINNIES CHOICE	72	14155	592	5	1058	041	144	50	85	2-80
M C A LASSIE OF HARDWICK	2691456	KELLOGG MINNIES CHOICE	75	12024	561	5	868	039	128	51	80	6-81
M C TRUTH OF HARDWICK	2697658	KELLOGG MINNIES CHOICE	75	14237	538	4	1196	032	139	51	84	4-81
M C CHERYL OF HARDWICK	2697659	KELLOGG MINNIES CHOICE	75	11923	553	3	802	044	132	49	81	10-80
M C LAD LOFTY OF HARDWICK	2697660	KELLOGG MINNIES CHOICE	75	11849	552	3	821	039	124	48	85	2-82
M C TILLIE OF HARDWICK	2730280	KELLOGG MINNIES CHOICE	76	12335	491	3	913	021	100	50	81	8-81
M C SHEILA OF HARDWICK	2744233	KELLOGG MINNIES CHOICE	77	12695	511	3	930	029	115	47	80	9-81
GOODFIELD WILLIAM G		HARDWICK										
R C HOLLY OF HARDWICK	2696084	REX COMMANDER OF HARDWICK	75	13507	616	4	811	043	131	37	80	4-81
KOCH CHRISTOPHER C		COLRAIN										
DREAMLAND CHOICE DIP MARIE	2699718	KELLOGG MINNIES CHOICE	75	14775	656	3	1165	043	155	49	85	1-81
DREAMLAND ROYAL KATHY	2699720	MCDONALDS PRINCE ROYAL	76	12817	525	3	824	027	104	46	81	6-81
Maryland												
CARSON JACOB B JR		RISING SUN										
GREENHURST CHOICE BESSIE	2756019	KELLOGG MINNIES CHOICE	77	16292	650	3	1061	041	145	50	82	3-82
GREENHURST BARNEYS BESS	2760078	GREENHURST W BARNEY	77	16647	692	3	934	022	103	37	80	6-81
CLOVERLAND FARMS DAIRY INC		PHOENIX										
GOLDEN HAVEN T DS JANA	2556427	WEE MANOR TOP DIVIDEND	70	16183	616	3	974	019	101	48	90	4-77
WEE MANOR T D DEEDIE	2649861	WEE MANOR TOP DIVIDEND	72	16201	710	4	976	033	125	48	85	12-77
ENGLAND T HOWARD		NORTH EAST										
ENGLAND FARMS MIN CHO GLAD	2731090	KELLOGG MINNIES CHOICE	77	15392	665	3	1119	049	162	50	81	7-81
FREY HARRY L JR & SONS		HAGERSTOWN										
ROCKY MAPLE F IRENE	2616269	HOUSLEYS DARI FAYVOR	72	16920	763	3	1014	040	140	50	87	3-77
HULL JOHN H JR & HULL ILLONA G		WESTMINSTER										
HULLSIDE CHOICES HARMONY	2728944	KELLOGG MINNIES CHOICE	76	11933	559	3	779	031	108	47	82	4-81
LEVEL SQUARE ASSOCIATES		HENDERSON										
ROYAL ACRES GLAINEY DING	2695937	ROYAL ACRES BILLIE	75	16304	610	4	890	017	091	33	80	5-81
LEVEL SQUARE CHOICE RUNT	2726214	KELLOGG MINNIES CHOICE	77	15415	717	3	1001	045	147	46	83	9-81
ROCKY MAPLE ASSOCIATES		HAGERSTOWN										
ROCKY MAPLE TELESTAR SPECK	2717280	MAURANA WIS TELESTAR	76	15607	822	3	1073	061	180	49	85	8-81
ROCKY MAPLE CHOICE LOLLY	2740002	KELLOGG MINNIES CHOICE	77	15531	752	3	880	037	125	49	85	11-81
ROCKY MAPLE TOP M NETTIE	2740008	MCDONALDS TOP MARINE	77	18575	712	3	1099	015	103	50	83	9-81
SCHNEBLY SETH K		CLEAR SPRING										
CROWN STONE EMORY STRDEE	2590683	SANDE HILL DOUBLE EMORY	71	15006	676	8	796	025	099	52	83	3-81
UNICORN ASSOCIATES		UNION BRIDGE										
UNICORN HOLLY BETSY	2671109	WELCOME FLASHS HOLLIREX	74	16222	794	4	752	044	128	51	81	1-81
UNICORN TOP LILLIAN	2701658	CLOVELLY TOP HORNET	75	14187	673	4	972	032	123	50	90	5-81
UNICORN MINNIES HELEN	2722229	KELLOGG MINNIES CHOICE	76	16126	732	3	1014	037	134	50	86	10-81
UNICORN MINNIES OLA	2760424	KELLOGG MINNIES CHOICE	76	12865	593	3	781	032	110	49	85	8-81
Maine												
RUBAR COREY M & SON		SAINT ALBANS										
MAPLE ROW FAWN	2592315	KELLOGG MINNIES CHOICE	71	14377	580	4	1117	033	135	50	80	1-78
MAPLE ROW FAY	2597651	KELLOGG MINNIES CHOICE	71	16079	649	5	1282	044	165	49	83	3-79
MAPLE ROW FERN	2633453	KELLOGG MINNIES CHOICE	73	13264	598	6	751	024	094	50	87	11-81
GARDINER ROBERT H		GARDINER										
OAKLANDS GLEN	2691244	CHEDCO MAMBYS BILLY	75	16037	728	5	758	029	101	41	80	12-81
PLEASANT HILL CHOICE CARAMEL	2733277	KELLOGG MINNIES CHOICE	77	22291	1019	3	1650	063	224	49	91	11-81
Michigan												
DENDEL JACK		ALLEGAN										
DENDELS ORCHARDS W CHERRY	2646215	WOODACRES EMPORER	74	17523	845	5	779	033	111	50	84	4-81
DENDELS ORCHARD MAY	2690773	MAPLE MANOR WISTAR M	75	20733	852	3	828	015	084	41	86	3-81
DENDELS ORCHARDS FERN	2718449	KELLOGG MINNIES CHOICE	77	15537	652	3	884	026	106	49	82	7-81
DENDEL ORCHARDS MAVERICK HEATH	2729011	OLYMPIC VIEW R MAVERICK	77	15263	612	3	757	044	129	50	86	2-82
DENDEL ORCHARDS M MINNIE	2729012	OLYMPIC VIEW R MAVERICK	77	16959	810	3	889	044	133	49	82	1-82
DENDELS ORCHARDS M C ROSE	2742957	KELLOGG MINNIES CHOICE	77	16249	793	3	857	039	127	48	85	1-82
DUDDLES THOMAS R & ARDITH E		LAKE CITY										
TOMAR CHUMS MARICA	2610959	ANSVIL CHAMPION CHUM	71	16902	697	3	820	017	078	43	84	9-80
FISH JAMES A & ALICE B		HICKORY CORNERS										
LOCKSHORE COMMAND NOLANN	2616427	LOCKSHORE REBEL COMMANDER	72	14729	699	5	851	024	103	43	85	11-80
LOCKSHORE PAT ELSA	2653669	FALCONS WISTAR PATRICIAN	73	16429	657	4	773	018	085	48	81	8-78
LOCKSHORE CHOICE BETHANY	2729154	KELLOGG MINNIES CHOICE	76	14263	614	3	836	023	098	49	81	1-82
LOCKSHORE HORNET LORNA	2745760	CLOVELLY TOP HORNET	76	16106	693	3	888	020	096	49	88	7-81
HUDSON LEON DEAN		BERRIEN CTR										
MEADOW LANE TE ANNIE	2755211	MAURANA WIS TELESTAR	77	13025	611	3	979	040	137	46	81	12-81
KIRKLIN DALE		KALAMAZOO										
LOCK U REJOICE OF WALNUT MANOR	2617802	LOCKSHORE T M WISTAR	72	15536	749	6	820	031	111	47	81	9-80
KIRKLIN STEVE		KALAMAZOO										
FANCY NIDA OF WALNUT MANOR	2691429	WELCOME WISTARS FANCY	75	16066	801	4	941	032	114	48	81	5-81
MAPLE DAWN FARM		SCOTTVILLE										
KELLOGG WINSTON TILLIE	2645390	EBER LEA FARMS WINSTON	73	14947	655	5	977	031	115	51	86	7-81
KELLOGG K E C JANET	2673901	KELLOGG EMPORER CHIEF	75	15765	677	5	1095	036	138	45	84	1-82
KELLOGG T HORNETS WILDA	2692433	CLOVELLY TOP HORNET	75	12381	528	4	766	009	069	50	85	10-81
KELLOGG T C CHIEFS PAM	2738719	KELLOGGS T C CHIEF	77	11903	533	3	770	019	086	44	81	10-81
PAVELKA THOMAS MICHAEL & ANDREW		STANDISH										
MAP ACR CHIEF BILLY TOBEY	2716244	KELLOGG CHIEFS BILLY	76	12140	567	3	771	032	109	49	81-	4-82
PLEINESS SHERI		SCOTTVILLE										
MAPLE DAWN FAYVOR VASE	2609597	HOUSLEYS DARI FAYVOR	72	15826	583	4	825	014	082	48	86	12-80
RADER HERMAN		HOWARD CITY										
RADERS CHOICE HOTSHOT	2712765	KELLOGG MINNIES CHOICE	76	10294	551	4	889	041	133	49	81	9-81
RADERS CHOICE PUFFY	2725596	KELLOGG MINNIES CHOICE	76	11235	526	3	775	029	104	50	92	10-81
SCHWASS JAMES C		SCOTTVILLE										
SPRINGDALE HOLLIREX SUNNY	2716256	WELCOME FLASHS HOLLIREX	76	17189	687	3	841	040	128	50	82	6-81
WESTENFELDER REGINALD & WINNIFRED		FREMONT										
BLACK CREEK T HORNETS DEBBIE	2783333	CLOVELLY TOP HORNET	77	12181	523	3	768	016	081	48	86	12-81
WOOD RONALD M		SCOTTVILLE										
MAPLE WOOD T H PHOEBE	2719094	CLOVELLY TOP HORNET	76	14849	657	3	869	026	105	50	84	8-81
WORDELMAN NORMAN		THREE RIVERS										
WORDELMANS DOUBLE E CHER	2628704	SANDE HILL DOUBLE EMORY	71	15252	616	5	1066	025	117	48	80	5-80
WORDELMANS DOUBLE E CHANDAR	2651979	SANDE HILL DOUBLE EMORY	72	16336	723	5	1220	038	151	50	81	1-81
WORDELMANS FANCYS DIXIE	2698918	WELCOME WISTARS FANCY	75	13927	645	5	773	024	095	47	86	2-82
WORDELMANS P C LIBBY	2698919	WORDELMANS PRINCE CHAMPION	75	15440	712	4	802	029	106	40	80	11-81
Minnesota												
ALDRICH JOEL T		BUFFALO										
ANGEL OF SILVER GABLES	2735481	CLOVELLY TOP HORNET	75	11300	458	3	779	016	082	48	82	2-81
ANDERSON GLEN A		LESTER PRAIRIE										
UP THE CREEK TELESTARS METEOR	2707364	MAURANA WIS TELESTAR	75	13685	606	4	1071	043	149	51	88	4-81
ANDERSON GLEN A & SONS		LESTER PRAIRIE										
UP THE CREEK EXTRAS NADIA	2707366	HORNBACK FARM PRINCE EXTRA	75	16767	697	4	890	036	124	49	81	11-81
BACKES CARL M		SAUK RAPIDS										
MAYWOOD ROAD DARI FAYVOR IVY	2680103	HOUSLEYS DARI FAYVOR	74	14501	620	4	764	023	093	50	90	3-82
MAYWOOD ROAD M C GIGI	2734824	KELLOGG MINNIES CHOICE	77	14688	598	3	995	031	123	48	83	7-81
BERNING WALTER & SONS INC		ALBERTVILLE										
GREEN WAVES T H JEAN	2723357	CLOVELLY TOP HORNET	76	16919	715	3	860	019	093	46	83	2-81
BERNING WILLIAM		ELK RIVER										
GREEN WAVES T H RENE	2722043	CLOVELLY TOP HORNET	76	15362	650	3	943	016	093	50	90	2-81
CAPPO ART & MARILYN		CHISHOLM										
MESABA EXTRA LUSTRE	2622732	MESABA NANCE EXTRA	72	14640	520	3	868	022	098	41	82	1-78
FORNER DONALD J		CHASKA										
THREE CLIFFS FOREMOST PEACH	2589628	GAYOSO VIEW FAMES FOREMOST	71	12646	479	6	790	023	095	51	81	4-80
FORNER JANET M		CHASKA										
THREE CLIFFS HORNET BEAUTY	2695179	CLOVELLY TOP HORNET	76	10803	424	3	757	007	065	50	85	10-80
FUCHS WALTER R & MICHAEL W		NERSTRAND										
BOULDER CREEK H SELECT	2714886	WELCOME FLASHS HOLLIREX	76	13793	681	3	816	049	141	48	82	1-82
HEINS RUSSELL & BERNICE		EYOTA										
GREEN WAVES T H CHERIE	2747716	CLOVELLY TOP HORNET	77	14895	758	3	1000	049	154	49	82	2-82
HEITKE NEILL		MORA										
KNIFE LAKE CHOICE CHERRY	2718977	KELLOGG MINNIES CHOICE	76	12258	645	3	768	036	116	47	84	7-81
HENNINGS LAWRENCE		WATERTOWN										
WOODHILL GUSTA	7001111	CLOVELLY TOP HORNET	75	13774	597	4	752	014	077	43	80	1-82

INGVALSON IRVIN B & DONALD		CALEDONIA											
SANDY BLUFF H K ROBIN	2712177	HAPPY HILL KING	76	14498	559	3	798	019	088	48	84	10-80	
KIMM FRANK & FAMILY		PELICAN RAPIDS											
LONE PALM FORTUNE BETTIE	2631183	GRAIN MEADOW O FORTUNE	73	17713	707	3	785	032	110	48	86	11-79	
KIMMS JUDELLES JUDY	2694530	SCHWINGHAMER FARM QUANTITY	75	15578	785	3	822	054	150	49	83	9-79	
KIMM FARM QUANTITY GERTRUDE	7001081	SCHWINGHAMER FARM QUANTITY	73	15378	722	4	956	046	139	50	81	10-81	
KLAUSTERMEIER VICTOR & SONS		LESTER PRAIRIE											
FLOR VICK TOKENS MADDA	2742823	HILLDALE PRINCE TOKEN	77	14655	618	3	762	027	100	38	82	9-81	
MELCHERT MARTIN GILBERT		HACONIA											
DUTCH HILL FAYVORS FLAME	2718823	HOUSLEYS DARI FAYVOR	77	17964	775	3	950	037	130	48	86	9-81	
MILLER ANKER E		KASSON											
ANK LA ACE JUNE	2631687	CAR DALES VALOR ACE	73	15782	747	3	767	043	127	44	85	9-81	
DUTE ALBERT H & WALKER KENNETH D		DENNISON											
DONLD FARM TOP CECLIA	2710385	CLOVELLY TOP HORNET	75	11122	485	4	788	015	081	51	82	8-81	
RATSANEK PAUL		COKATO											
PIONEER LANE SULTAN GLADYS	2732627	WOODACRES SULTAN	76	16635	646	3	896	024	104	48	87	10-81	
RYPKA JEROME A		OWATONNA											
OAK GROVE PEARLETTES PHOEBE	2741542	NESLEKEIM FORTUNES KENO	77	13228	597	3	944	030	111	45	81	3-81	
OAK GROVE PEGS PRIDE	2741552	KELLOGG MINNIES CHOICE	78	12780	632	3	945	036	121	49	83	12-81	
SCHRUPP, FAMILY DAVID M & MELCHERT ALFRED A		PAYNESVILLE											
ARETHUSA C DELPHINE	2714656	BROOKNOOK CYCLONE	76	14030	560	3	850	031	113	48	85	2-81	
ARETHUSA C ERMA	2742755	KELLOGG MINNIES CHOICE	77	13735	657	3	978	049	153	49	83	12-81	
SCHWINGHAMER GERT E GERT		ALBANY											
SCHWINGHAMER FARM ANDREA	2694771	SCHWINGHAMER FARM QUANTITY	75	14774	658	4	863	035	120	50	84	9-81	
ECKMAN INNO NETTIE	2725775	WAGNERS DIAMOND INNOCENT	76	15464	653	3	945	028	107	40	83	8-81	
SKAAR CHRIS M & SONS		HAYWARD											
PINE RIDGE SUCCESS LEAH	2612185	HAVOVER HILL FAME SUCCESS	72	15938	651	6	876	021	097	51	90	9-81	
PINE RIDGE HILLS LACY	2674027	PINE RIDGE DARI HILL	74	16760	683	5	1046	022	111	42	88	7-81	
STAUPE SANFORD & FAMILY		PRESTON											
CROWN HILL TP MADGE	7071979	MCDONALDS TOP PILOT	75	14034	631	3	1035	033	129	41	80	1-81	
TYRRELL HOWARD T		ROWEVILLE											
OAK CREST JACKIES VELIDA	2729040	CLOVELLY TOP HORNET	77	14036	594	4	830	020	092	51	88	2-82	
ULLAND ARTHUR H		AUSTIN											
MARSHALLANE C TERESA	2775994	KELLOGG MINNIES CHOICE	76	13617	594	3	1055	032	129	49	85	10-81	
UNIVERSITY OF MINNESOTA		GRAND RAPIDS											
U OF MINN R STINGING CHICKEN	2704579	CLOVELLY TOP HORNET	76	14237	649	4	821	025	100	48	84	9-81	
U OF MINN GR O TRUDIE	2710446	CLOVELLY TOP HORNET	76	14210	579	4	819	022	095	49	83	8-81	
U OF MINN R JAG MY BUBBLE	2710555	KELLOGG MINNIES CHOICE	76	13924	665	4	1015	042	143	50	85	10-81	
U OF MINN R GEORGIA GAL	2722198	CLOVELLY TOP HORNET	77	13955	597	3	943	014	083	49	86	5-81	
U OF MINN GR C THELMA	2729921	CLOVELLY TOP HORNET	77	15203	604	4	940	014	090	49	90	2-82	
U OF MINN GR R CHICO	2729925	KELLOGG MINNIES CHOICE	77	16849	621	3	1104	029	127	48	83	3-82	
U OF MINN R CHOICE KRIS	2737567	KELLOGG MINNIES CHOICE	77	11512	555	3	929	030	116	49	81	7-81	
U OF MINN R CHOICE KORONIS	2737571	KELLOGG MINNIES CHOICE	77	15927	635	3	1336	038	159	47	82	11-81	
VOORHEES LEONARD & SONS		DANVERS											
U OF MINN R EAGLES PASTURE	2606395	ROES NOR E DISTINCTION	72	14419	592	6	1053	029	123	52	82	12-80	
LENNAR LADYS FAY	2654182	HOUSLEYS DARI FAYVOR	73	15538	626	5	885	029	112	52	80	9-80	
LENNAR HORNETS FANNIE	2692260	CLOVELLY TOP HORNET	75	12555	490	4	990	019	102	51	83	9-81	
LENNAR HORNETS PAULA	2692261	CLOVELLY TOP HORNET	75	12902	495	4	809	012	077	50	88	8-81	
LENNAR PRETTYS PRECIOUS	2724902	KELLOGG MINNIES CHOICE	76	14172	630	3	1145	050	166	50	83	10-81	
WACHHOLZ EARL		WINONA											
HILLDALE T H KAY	2671583	CLOVELLY TOP HORNET	74	15360	726	5	913	034	122	52	92	4-81	
WIRT RUSSELL J		LEWISTON											
CITY VIEWS HORNETS AMY	2739414	CLOVELLY TOP HORNET	77	15266	604	3	786	015	081	49	86	11-81	
WIRT RUSSELL J & FAMILY		LEWISTON											
MAPLE LEAF JUPITERS GRACE	2743349	LONE PALM T H JUPITER	77	15177	675	3	806	022	094	48	87	12-81	
Missouri													
ARROWOOD CYNTHIA PARSLEY		SPRINGFIELD											
PGF CHOICE INDRID	2704706	KELLOGG MINNIES CHOICE	76	11903	559	4	837	035	119	51	80	7-81	
DAVIS ROBBY		VERONA											
DAVISS TOP MELBA	2719490	CLOVELLY TOP HORNET	76	17530	682	3	1187	030	134	49	90	4-81	
ESTES JERRY SCOTT		ROGERSVILLE											
BOEJF VALLEYS KNP LOVELY	2715278	KELLOGG NANCES PRINCE	75	11867	491	3	779	025	097	47	91	7-81	
GATES SANDRA MESSER		CAIRO											
TIMBER RIDGE BART SHANNAH	2688083	GRANDVIEW WISTARS BART	74	13617	593	4	1052	043	147	50	86	11-80	
TIMBER RIDGE BART BEV	2741937	GRANDVIEW WISTARS BART	77	14462	612	3	869	032	116	49	90	3-82	
PARRIOTT MR & MRS MARVIN H		KNOB NOSTER											
L ROY AL CORA	2726463	MAURANA WIS TELESTAR	77	11418	543	3	857	040	129	49	81	11-81	
PURSLEY R W & W J		SPRINGFIELD											
P G F BONUS MARIE	2722533	EDISTO FARMS FAVORITES BONUS	76	14626	605	4	829	022	096	49	80	3-82	
PURSLEY RAY W		SPRINGFIELD											
PGF CHOICE ILIJA	2713266	KELLOGG MINNIES CHOICE	76	12115	584	3	914	042	136	49	81	9-81	
SCHABBING MATTHEW P		CAPE GIRARDEAU											
MARKWELL TOP BEV	2679944	GAYOSI VIEW TOP COMMAND	74	14913	640	4	785	021	091	52	81	7-80	
SCHENKER LYLE J		ROCKVILLE											
NOR RJ BRANDI FANNIE	2742598	KELLOGG MINNIES CHOICE	77	13225	544	3	1105	035	137	48	80	1-82	
SEBAUGH PERVIS & SONS		DAISY											
SEBAUGH LEADER DORA	2711052	NANCES LEADER OF MAPLE VUE	75	15260	620	3	930	029	115	47	82	9-81	
UNGER LELAND		NEW HAVEN											
LEE VIS N C EMILY	2707696	FOREMOST NANCE CHRISS	75	14197	591	4	841	023	098	40	83	12-81	
LEE VIS CHOICE EMERALD	2729549	KELLOGG MINNIES CHOICE	76	12752	607	3	1104	048	160	50	85	1-81	
UNIVERSITY OF MISSOURI		COLUMBIA											
FOREMOST D FAYVOR N H FAITHFUL	2730253	HOUSLEYS DARI FAYVOR	76	13073	598	3	755	036	115	50	80	9-81	
WITHERSPOON MARK		SPRINGFIELD											
HART LANE HORNETS PRINCESS	2678151	CLOVELLY TOP HORNET	75	18959	790	5	1391	046	176	48	88	10-81	
Mississippi													
MCGEE DAVID		MISSISSIPPI STATE											
MACTOC CHOICE DAISY	2765733	KELLOGG MINNIES CHOICE	77	14586	702	3	942	045	143	48	81	10-81	
MCGEE WILLIAM M		MISS STATE											
CHOICE SUGAR	2715017	KELLOGG MINNIES CHOICE	76	15238	622	3	1259	045	165	47	90	8-81	
MACTOC MAVRICK SASCHA	2764437	OLYMPIC VIEW R MAVERICK	77	13837	634	3	935	041	136	48	82	1-82	
MISSISSIPPI STATE UNIVERSITY		MISSISSIPPI STATE											
MAGNOLIA MINNIES DARIMOST	2729801	KELLOGG MINNIES CHOICE	76	15371	545	4	940	026	110	51	82	12-81	
MAGNOLIA CHOICE BLANCHE	2729810	KELLOGG MINNIES CHOICE	76	16804	655	4	1072	036	137	51	80	11-81	
MAGNOLIA CHOICE HATTIE MAY	2757510	KELLOGG MINNIES CHOICE	77	15826	635	3	942	034	126	49	87	10-81	
Montana													
BECKER HERMAN		BALLANTINE											
BECKER FARMS HOJI TOKEN	2657884	WELCOME FLASHS HOLLIREX	74	15390	737	5	991	044	145	51	81	11-81	
RADKE GORDON & DORIS & BECKER RUSSELL & JUDY		BALLANTINE											
VANHER BANNER SOPHIA	2730574	OLYMPIC VIEW A BANNER	77	13197	710	3	886	046	141	48	80	3-82	
SCOTT DAVID		WHITEHALL											
DARI DALE HERMES MARY	2621413	NORTHERN HERMES	72	15379	725	5	1052	041	144	52	82	6-80	
DARI DALE IVAN FERI	2686914	DARI DALE FORTUNE IVAN	74	16104	792	5	1117	035	138	41	86	11-81	
North Carolina													
MYERS JEANNA		CLEVELAND											
BOTTOM VIEW DIVIDENDS PANSY	2682457	ATTEBURY FLASH DIVIDEND	75	15307	644	3	886	033	119	47	80	9-81	
OUTEN MELVIN L		MONROE											
MAJAVIN CHOICE FAY	2747449	KELLOGG MINNIES CHOICE	77	13127	618	3	894	041	133	50	80	9-81	
SPRING CREST ASSOCIATES		HURDLE MILLS											
SPRING CREST T H WHITIE	2668765	CLOVELLY TOP HORNET	74	13012	492	5	952	012	080	52	81	2-81	
SPRING CREST T H PAM	2696363	CLOVELLY TOP HORNET	75	13376	555	4	824	014	082	50	83	5-81	
STOKES E S		LINWOOD											
GOLDPRINT JUPITER ORA	2746307	LONE PALM T H JUPITER	77	14463	628	3	916	022	095	48	83	3-82	
WYLIE CLAIR STOKES		LINWOOD											
GOLDPRINT FAYVOR JADE	2746080	HOUSLEYS DARI FAYVOR	77	14543	638	3	773	030	106	49	88	2-82	
Nebraska													
FAIRLEY FARM FAMILY		FAIRBURY											
FAIRLEY FARM F V DEB	2615320	HOUSLEYS DARI FAYVOR	72	16243	794	6	1105	049	161	52	82	9-80	
FAIRLEY FARM F J DINA	2659250	HOUSLEYS DARI FAYVOR	74	15321	700	4	943	037	129	50	82	10-79	
FAIRLEY FARM T P MONY	2715382	MCDONALDS TOP PILOT	76	13876	614	4	530	024	099	48	50	11-81	
FAIRLEY FARM T P DELLA	2741900	MCDONALDS TOP PILOT	77	10145	448	3	931	025	108	48	82	8-81	
HAYS RICHARD A		ODELL											
HAYSETTS HORNETS JANE	2699865	CLOVELLY TOP HORNET	76	13747	601	4	907	021	099	51	82	10-81	
HAYSETTS HORNETS DEE	2699873	CLOVELLY TOP HORNET	76	13579	597	3	973	027	114	49	83	1-81	
HAYSETTS GENES PAMELA	2715512	KELLOGG SATURN GENE	76	14791	608	4	859	030	112	44	84	1-82	
HAYSETTS HORNETS REDA	2715530	CLOVELLY TOP HORNET	76	14887	606	3	826	021	094	50	90	3-82	
IMIG FARMS		SEWARD											
FAMILYN CHARMER JOY	2582249	HIGH MEADOWS CHARMER	71	15205	625	7	773	016	081	52	82	6-81	
KONECKY TOM		WAHOO											
BEAUTY VIEW FAYVOR PANSY	2719114	HOUSLEYS DARI FAYVOR	76	17096	741	3	805	028	104	49	85	8-81	
New Hampshire													
DUNNING R S		WALPOLE											
VALLEY FARMS JUNES JONQUIL	2658125	KELLOGG NANCES PRINCE	74	12573	619	5	814	045	134	51	82	10-81	
FALCONS TALISMAN BERDIE	2659679	FALCONS DARIMOST TALISMAN	74	16875	754	5	1069	046	154	39	81	4-81	
New Jersey													
HOFFMAN TERRENCE H		CALIFON											
HOFFMAN HOLM O EMORY AMY	2681038	SANDE HILL DOUBLE EMORY	75	10668	522	3	820	029	107	47	80	9-80	
SCOTT EDWARD JR		LAFAYETTE											
ONAHILL M C ELLEN	2501946	WOODACRES MASTER CHIEF	69	16917	736	7	751	027	099	50	82	11-79	
E S J WINSTONS HIDDIE	2722273	EBER LEA FARMS WINSTON	76	16080	689	4	760	033	110	48	80	1-82	
New Mexico													
HANDLEY DAVID E		VEGUITA											
MARI MAC Q CHARITY	2591842	MARI MAC K QUINTA	71	18032	666	6	858	022	098	40	90	12-81	
MI VALLEY WINSTONS MERCI	2662645	EBER LEA FARMS WINSTON	74	17474	730	3	897	031	116	50	83	6-79	
PRIZE BLACK EMORYS CENT	2737056	SANDE HILL DOUBLE EMORY	77	15487	665	3	852	030	111	50	80	2-82	
CLEVERLANDS D BANNER JEAN ADA	2739178	CLEVERLANDS DARIMOST BANNER	77	15307	579	3	1149	025	123	39	82	8-81	
VEGUITA D T ARTESIA	7001216	VEGUITA DARI TREAT	75	17353	734	4	810	028	105	35	86	3-82	
HANDLEY LORING		VEGUITA											
VEGUITA MAV BETSY	2749985	OLYMPIC VIEW B MAVERICK	78	14800	611	3	932	029	115	50	83	2-82	

Page 56

TULSA STATE FAIR *From page 48*

OK; 2. Mungles Fernell Arlene, Mungles Guernsey Farm, OK; 3. Red Hill Daisy, Shawn Horton, OK.

Senior Two-Year-Old Cow (2)

1. Mungles Mavericks Jodean, Mungles Guernsey Farm, OK; 2. Arnold Deacon Fawn, Heart O Gold Guernseys.

Three-Year-Old Cow (8)

1. Chozen Acres D F Mendy, Bob Griggs, OK; 2. John Potts Deacon Lolita, Shekawood Guernsey Farm, KS; 3. Red Hill Dawn, Kelli Dawn Lorenz, OK.

Four-Year-Old Cow (3)

1. Magnolia Maverick Dollylee, Bob Griggs, OK; 2. Red Hill Louann, Red Hill Farm, OK; 3. Cedar Way Fernell Madomoiselle, Heart O Gold Guernseys, TX.

Aged Cow (3)

1. Mungles Top Jolly Thimble, Mungles Guernsey Farm, OK; 2. Red Hill T C Lois, Red Hill Farm, OK; 3. Cloe Acres Nancie Naomi, Sandy Delamatter, MO.

Dairy Herd (4)

1. Bob Griggs, OK; 2. Red Hill Farm, OK; 3. Mungles Guernsey Farm, OK.

Best Three Females (4)

1. Red Hill Farm, OK; 2. Mungles Guernsey Farm, OK; 3. Bob Griggs, OK.

Senior Get Of Sire (2)

1. Heart O Gold Guernseys, TX; 2. Red Hill Farm, OK.

Produce Of Dam (3)

1. Kelli Dawn Lorenz, OK; 2. Red Hill Farm, OK; 3. Heart O Gold Guernseys, TX.

North Carolina State Fair

Big Creek Hill Farm, Inc. of Saluda, South Carolina had quite a day at the North Carolina State Fair on October 22 in Raleigh. They showed the Grand, Junior and Reserve Junior Champion Females. They also received the Premier Breeder and Exhibitor awards.

Big Creek F Cooler, the winning Three-Year-Old, was named Grand Champion Female. The Reserve Grand Champion honor went to Myrtledale Choice Barter. This Two-Year-Old was the entry of Myrtledale Farm of Newbury, South Carolina.

Big Creek Fay Kim, the first place Senior Calf, was Junior Champion. The Reserve Junior Champion rosette went to Big Creek F Lee Ann, the winning Junior Yearling.

Premiums at the fair are increased by 50 percent for those cows that produce 2000 pounds over DHI breed average. Clyde Chappell of Knoxville, Tennessee judged the 49 entries.

Following is a list of the top three animals in each class:

Bull Calf (1)

1. Spring Crest MC Future, Spring Crest Farm Hurdle Mills.

Junior Heifer Calf (4)

1. Big Creek Henry Amy, Big Creek Hill Farm, Inc., Saluda, SC; 2. Myrtledale Dipsy Brassy, Myrtledale Farm, Newbury, SC; 3. Sunrise Hornet Raven, Sunrise Farm, Shelby, SC.

Intermediate Heifer Calf (4)

1. Big Creek Pre Snell, Big Creek Hill Farm, inc., Saluda, SC; 2. Goldprint Supreme Frosty, Goldprint Farm, Linwood, NC; 3. Sunrise Premier Bess, Sunrise Farm, Shelby, NC.

Page 56

RAMONA

EXCELLENT-92

ELM SPRING D RAMONA

2-01 13,100M 487F 309D
3-00 14,282M 547F 341D
4-01 24,219M 683F 274D RIP

Averaged 91 pounds per day her first eight months. Due May 21 to Wee Manor Top Dividend.

Ramona's Sire—Wee Manor Leader Damion
Her Dam—Peckhurst Lanetta (VG)
The Maternal Grandsire—Fritzlands Jeanettes Flash

NOTICE . . .
Watch for her lovely Top Hornet daughter who will be fresh for the Villa Crest Sale!

Ramona As A Junior Yearling

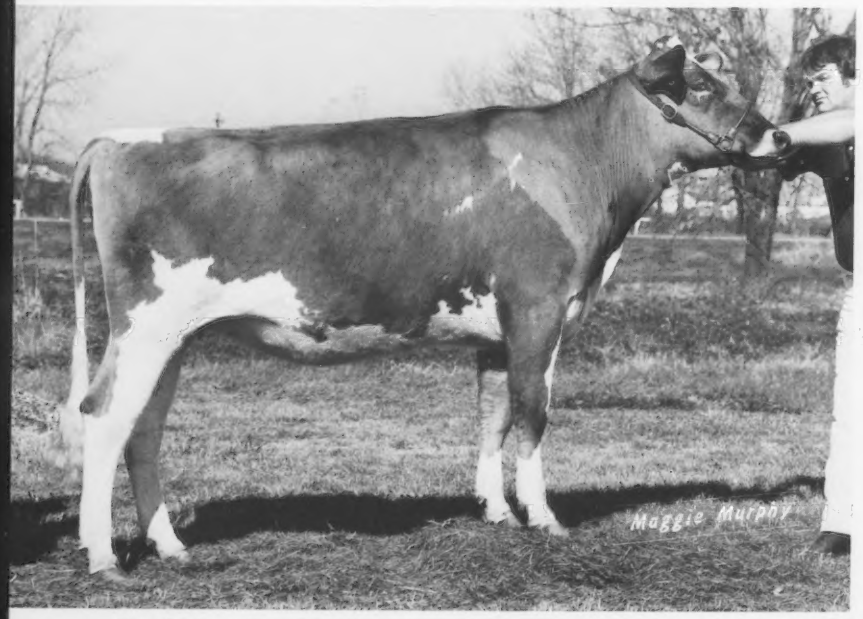

First IN State Fair, PA All-American and NGS-Madison

Ramona As A Two-Year-Old

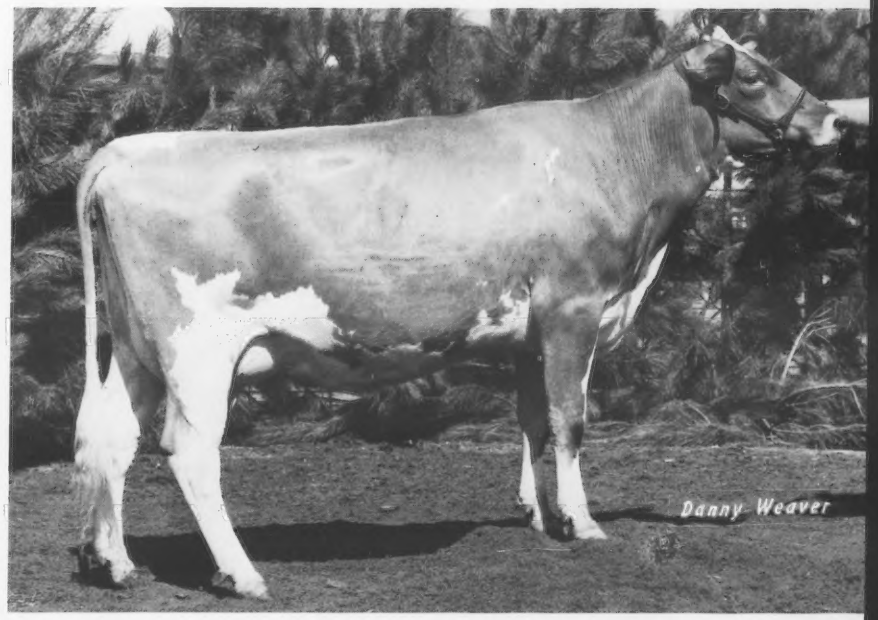

First MD State Fair, PA All-American

Ramona Now...

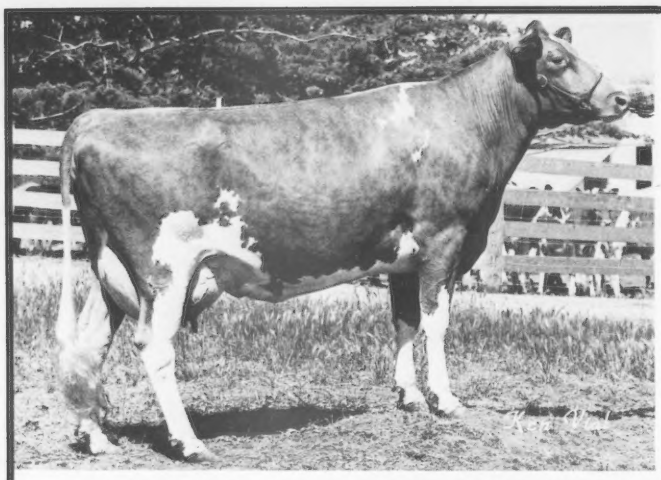

3-01 20,090M 4.2% 840F 9.5%SNF 305D 2X DHI

It is not my purpose to continue forever the editorialized advertisements regarding migration of genes. Recently I had some visitors from Australia who were astounded that we in the USA did not permit the ultimate registration of animals with known outside blood, since they had been doing so for years. Upon leaving they gave to me a beautiful hand-painted dish of a Guernsey cow from their herd. A beautiful cow she was, but I was advised she had in her pedigree known, outside blood. In signing off on this subject, I thought you might appreciate seeing a three-quarter Guernsey-blooded cow sired by Welcome Choice Admiral. This picture was taken in her seventh month of lactation. I can assure you that her Jupiter and Telestar heifers are as much a credit to their Guernsey blood as this cow is to my pocketbook.

—Max A. Mickelsen

ROCKY MOUNTAIN GUERNSEYS

There's Gold In These Mountains!

Thayers Agatha Foremost Adora (VG-81) G*SD
7/82 CI: +750M +18F +$83 52% Rpt. CIT +0.8 58% Rpt. CPI +136
3-07 14,290M 532F 305D DHIR
4-08 13,320M 453F 305D DHIR
5-08 13,300M 518F 305D DHIR
6-10 13,540M 607F 305D DHIR
8-01 11,480M 508F 305D DHIR
Her Daughters
Thayer OK Topcat Adora Julie
Thayer Adora Paul Helen
Her Granddaughters
Thayer OK Paddy Helen Adora
Thayer OK Paddy Julie Adora
Recently fresh and milked 42½ pounds of 5.1% milk on test day.

Timber View Pet Of Distinction (VG-81) G*SD
7/82 CI: +779M +38F +$120 52% Rpt.
CIT +0.9 59% Rpt. CPI +194
3-04 15,660M 692F 305D DHIR
4-08 12,030M 563F 300D DHIR
5-07 15,160M 726F 305D DHIR
Her Daughter
Thayer OK Telestar Pat

Thayers Cindy Rebel Tammy (VG-85) G*SD
Lifetime over 100,000M
Averaged 15,000 per lactation
Her Daughters
Thayers Tammy Prince Cindy
Thayers Tammy Champion Milla
Her Granddaughters
Thayer OK Maverick Cindy Tammy
Thayer OK Hornet Milla Nancy
2-00 10,030M 465F 305D ME

We are building our herd around these gold star families.

Thayer-O'Kane Farm, Inc.
Mike Thayer, Manager
Wages Route Holyoke, Colorado 80734
Telephone (303) 854-3814

Come and visit us at our new location!

PRE MADE

The ABS Gallery

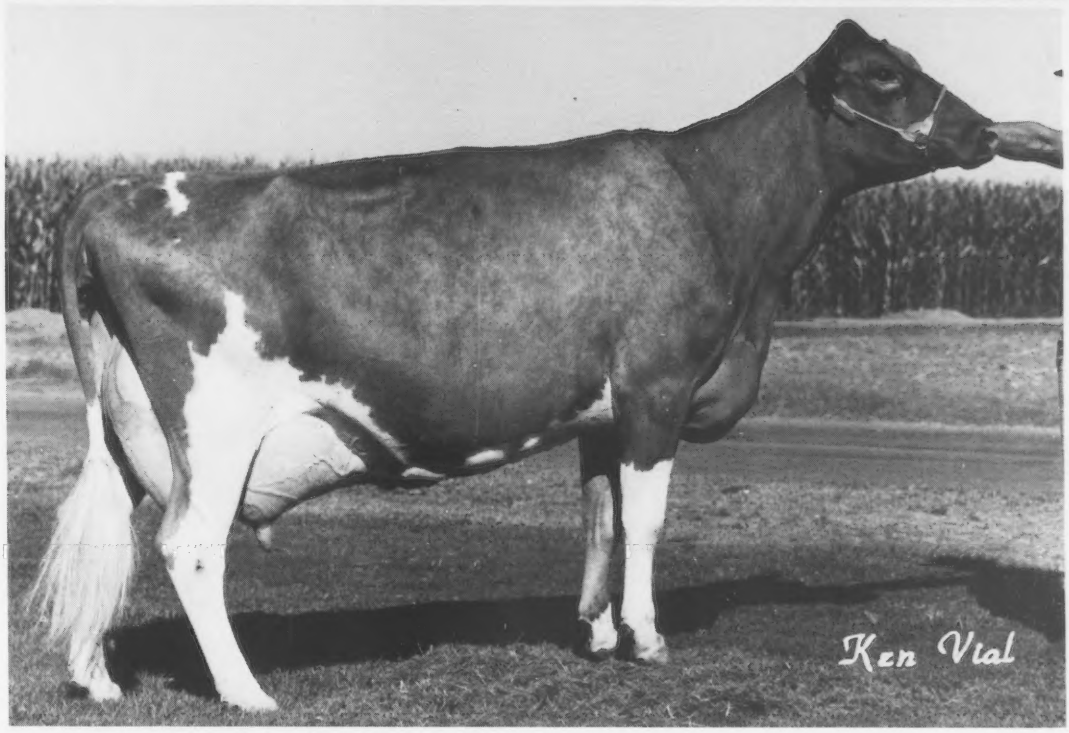

Dam: Angstman Farm Darimaid EX-90 Gold Star
5-2 365d 20,500M 4.8% 991BF

Naturally polled

Pre Made is a naturally polled sire who should pass on this trait to half his offspring. He's out of a proven son of Wistar and a fine Fayvor daughter, Angstman Farm Darimaid EX-90 Gold Star. Darimaid with her solid production, test and Excellent type already has her Gold Star rating.

For a polled pedigree from a strong maternal line, try **Pre Made**.

Pre Made's ABS Indexes 7/82

Genetic Index	+$136	+874M	+.02%	+44BF	+1.4T
Pedigree Index	+$95	+586M	+.03%	+31BF	+.6T
Total Performance Pedigree Index	+230				

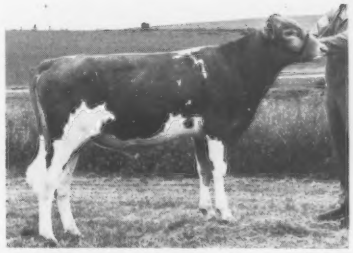

29 G0837 Circle R **Pre Made**

ABS® A BETTER BEGINNING
AMERICAN BREEDERS SERVICE
Division of W.R.Grace & Co.
P.O. Box 459, DeForest, Wisconsin 53532
Phone (608) 846-3721

Know Your Semen Supplier NAAB CSS

NATIONAL HEIFER SALE

Monday, April 18, 1983
Delaware, Ohio
2:30 PM

Immediately Preceding
The Ohio Convention
Sale

Supports Guernsey Youth

FEATURING . . .

Her Maverick Daughter Will Sell

ZABELS F W P DIXIE (85) G*SD

7/82 CI: +1,808M +$266, CPI +424
3-00 *28,930M 5.1% *1,473F 365D 2X
4-02 *27,560M 5.2% *1,438F 305D 2X
Fifth high CPI cow in the breed! Has five sons in AI. Her Maverick yearling due April 26 to Telestar sells. *Guerndean Guernseys, Longmont, CO.*

Her Big Tex Daughter Sells

PRINCE HUGO LOTTIE (92) G*SD

9-01 24,230M 4.8% 1,164F 365D 2X
Lifetime 173,022M 8,448F. Four records over 1,000F. A National Top 10 Living Livetime Producer. Her October 16, 1982 Big Tex daughter will sell. A sister by Choice is 85 points with CPI +309 and a Jupiter son at Select Sires. *Yellow Creek Farm, Goshen, IN.*

Her Telestar Daughter Sells

FERNORA CHOICE PATSY (90) G*SD

7/82 CI: +1,197M +50F +$170,
CPI +293
4-03 23,000M 4.3% 988F 305D 2X
Nominated All-American Aged Cow, 1982; Third Aged Cow, Joe Eves Production Award Winner, 1982 NGS-Louisville. By Choice. Next two dams are VG. Her Telestar calf born in September will sell—her sister by Maverick has over 20,000M. *Rolling Lea Farms, Inc., Thorntown, IN.*

MORE EARLY CONSIGNMENTS . . .

A good-sized November 1981 Choice sells from a VG Top Hornet dam with CI: +647M +5F and a five-lactation average of 13,320M 518F. *Jualmi Farm, Claypool, IN.*

A big, strong Telestar Senior Yearling out of a Hornet with four records averaging 16,308M 687F and CI: +738M +$86. *Nedrow Farms, Clifton Springs, NY.*

An October 16 Choice daughter due in July to Telestar. Her dam is an 87-point Hornet granddaughter with 644F. *Royal Terrace Farm, Bethel, VT.*

An October 1981 Hollirex granddaughter from a Choice dam with 15,145M 821F. The grandam has over 90,000M. *Toolite Farm, Granville, NY.*

A recently bred Choice heifer out of a dam which averaged 11,170M 511F on four records. *Rosendahl Farm, Eagle Bridge, NY.*

We are still looking for a few more *good ones* for this exciting sale . . . contact the NHS Committee member nearest you or the AGCC and consign one of *your* best!

For Sale Catalogs And More Information Contact The Sale Manager

AMERICAN GUERNSEY CATTLE CLUB

P.O. Box 27410, Columbus, Ohio 43227, Phone (614) 864-2409
Ed Wright, Sale Coordinator, 10540 Gratiot Road, Saginaw, Michigan 48603, Phone (517) 781-2967

OHIO CONVENTION SALE 1983

JOIN US!

For this elite sale, a part of the AGCC Convention on April 18. The festivities begin with a barbeque at the Delaware County Fairgrounds in Delaware, Ohio, followed by the National Heifer Sale and the Ohio Convention Sale.

Early Features Include

This Telestar Daughter Is Consigned

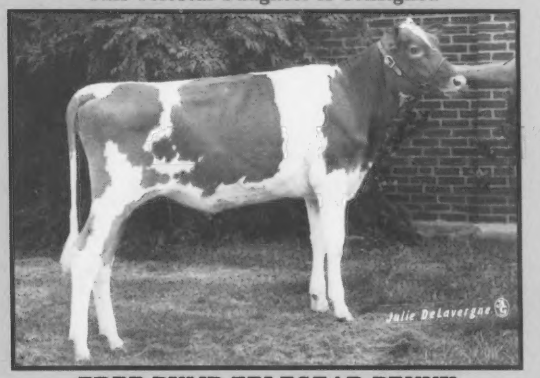

TREE PUMP TELESTAR PENNY

Sired by Maurana Wis Telestar, she has 7/82 GI: +1,443M +58F +$201. Entered in the 1983 Ohio Futurity. Her Choice dam is VG with 7/82 CI: +1,359M +50F +$181. *Tree Pump Farm, Bellevue, OH.*

This Reserve Junior All-American Sells

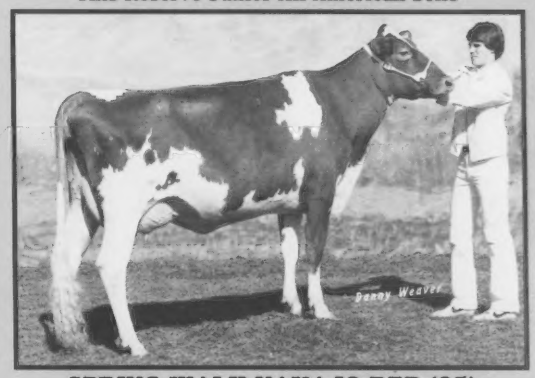

SPRING WALK NAVAJO RED (85)

2Y 13,853M 4.8% 664F 305D 2X ME MCD +951M +79F. 1981 Reserve Junior All-American Senior Two-Year-Old Cow, 1982 Junior All-American Three-Year-Old Cow nominee. *Scott Bates, Southington, OH.*

Her Two-Year-Old Daughter Will Sell

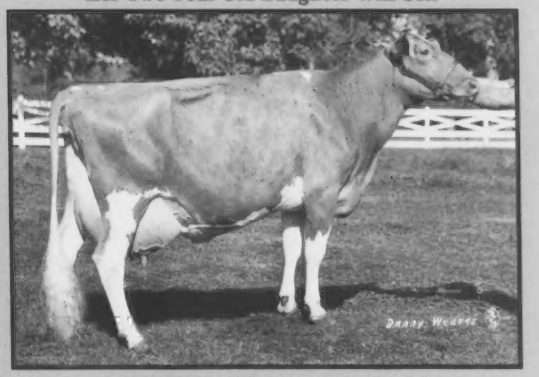

RAEMELTON M C STAR (91)

3-07 13,880M 5.4% 743F 300D 2X 4.0% Protein By Choice. Her Raemelton Hornets Action (PDM +1,068, PTI +222) daughter will sell just fresh and open. *Raemelton Farm, Mansfield, OH.*

There's still time to consign one of your best to this special convention sale. Give us a call!

Sale Managed By

THE OHIO GUERNSEY BREEDERS' ASSOCIATION

For More Information Contact

Ted Renner, Dalton, Ohio
Phone (216) 828-2604
Bill Wachtel, Big Prairie, Ohio
Phone (216) 378-2273
Scott Phillips, Mt. Vernon, Ohio
Phone (614) 694-9636

Senior Heifer Calf (8)

1. Big Creek Fay Kim, Big Creek Hill Farm, Inc., Saluda, SC; 2. Goldprint Jackpot Elinor, Goldprint Farm, Linwood, NC; 3. Myrtledale Extra Hassie, Myrtledale Farm, Newbury, SC.

Junior Yearling Heifer (7)

1. Big Creek F Lee Ann, Big Creek Hill Farm, Inc., Saluda, SC; 2. Goldprint Telestar Emma, Goldprint Farm, Linwood, NC; 3. Spring Crest Atlantic Nancy, Spring Crest Farm, Hurdle Mills, NC.

Senior Yearling Heifer (6)

1. Sunrise Winston Raven Dutchess, Sunrise Farm, Shelby, NC; 2. Big Creek F Corlus, Big Creek Hill Farm, Inc., Saluda, SC; 3. Myrtledale P Beclsy, Myrtledale Farm, Newbury, SC.

Junior Best Three Females

1. Big Creek Hill Farm, Inc., Saluda, SC; 2. Myrtledale Farm, Newbury, SC; 3. Goldprint Farm, Linwood, NC.

Two-Year-Old Cow (5)

*1. Myrtledale Choice Barter, Myrtledale Farm, Newbury, SC; 2. Big Creek F Patsy, Big Creek Hill Farm, Inc., Saluda, SC; 3. Goldprint Dandy Rosann, Goldprint Farm, Linwood, NC.

Three-Year-Old Cow (4)

*1. Big Creek Fay Patty, Big Creek Hill Farm, Inc., Saluda, SC; 2. Sunrise TH Princess Debby, Sunrise Farm, Shelby, NC; 3. Goldprint Fayvor Misty, Goldprint Farm, Linwood, NC.

Four-Year-Old Cow (5)

1. Sunrise Alstar Netty, Sunrise Farm, Shelby, NC; 2. Goldprint Fern Emily, Goldprint Farm, Linwood, NC; *3. Sunrise Thida, Sunrise Farm, Shelby, NC.

Aged Cow (3)

*1. Big Creek Admiral Cook, Big Creek Hill Farm, Inc., Saluda, SC; 2. Spring Crest I D Fairy, Spring Crest Farm, Hurdle Mills, NC; 3. Lions Club Julie, Wenketom Farm, Columbus, NC.

Dry Cow (2)

1. Myrtledale F Misty, Myrtledale Farm, Newbury, SC; 2. Spring Crest M C Flossy, Spring Crest Farm, Hurdle Mills, NC.

Breeders Herd (5)

1. Big Creek Hill Farm, Inc., Saluda, SC; 2. Sunrise Farm, Shelby, NC; 3. Myrtledale Farm, Newbury, SC.

*Best Udder

National Heifer Sale Update

The headliners already consigned to the AGCC's National Heifer Sale on April 18 indicate that this year's edition should be one of the best sales ever. Co-chairmen Ed Wright of Saginaw, Michigan and Ted Renner of Dalton, Ohio are coordinating sale selections for this 13th annual sale held in conjunction with the AGCC Convention at the Delaware County Fairgrounds in Delaware, Ohio. The proceeds from this Heifer Sale will go towards the support of Guernsey-sponsored youth programs.

Those committee members actively assisting with sale selections are Steve Kirklin, MI (616) 345-3654; Arnie Knight, WI (414) 394-3027; Dan Mithoefer, IN (219) 566-2594; Fowler Branstetter, KY (502) 432-5184; John Myers, PA (717) 359-7542; Kevin Nedrow, NY (716) 526-5134; Walter Rankin, IL (217) 648-2360; Bob Griggs, OK (405) 745-3488 and Kevin Frankenbach, MO (314) 221-7158. Feel free to contact the committee member nearest you so that you can be a part of the 1983 National Heifer Sale.

HANDLEY RALPH C		VEGUITA									
VEGJITA CHOICE PRISCILLA	2731247	KELLOGG MINNIES CHOICE	76	16216	687	3	914	040	133	48	85 11-80
MCPHERSON RON E JOYCE		BOSQUE									
GOLDEN GEM MAV GRETCHEN	2691405	OLYMPIC VIEW B MAVERICK	75	14590	703	5	760	042	125	50	85 1-82
GOLDEN GEM MAV NORETTA	2747520	OLYMPIC VIEW B MAVERICK	77	15782	609	3	878	027	108	50	85 2-82
PRICE BLACK FARMS		ARKEY									
PRICE BLACK FABIANS ESTHER	2639788	GRANDVIEW MISTARS FABIAN	73	15232	650	5	814	034	115	48	81 3-80
New York											
COON BROS		AMENIA									
SMITHFIELD REX CHERRY HEART	2482328	WELCOME FLASHS HOLLIREX	69	14504	758	7	856	058	160	52	86 4-80
SMITHFIELD VANITY	2546416	ATTEBROC FLASH DIVIDEND	70	15045	680	7	844	032	114	50	83 12-80
SMITHFIELD HORNET HOLIDAY KISS	2645333	CLOVELLY TOP HORNET	74	17902	881	3	999	037	133	47	88 12-80
SMITHFIELD PILOT MOREEN	2679314	MCDONALDS TOP PILOT	74	15145	739	3	948	036	125	47	86 7-79
SMITHFIELD HORNET RAYMONDE	2682168	CLOVELLY TOP HORNET	75	13794	632	5	816	024	098	52	83 7-81
SMITHFIELD CHUMS PIXIE	2714666	MED O BLOOM CHUM ALLEY	75	16503	689	3	1012	027	117	46	82 1-81
SMITHFIELD SULTANS DEARHEART	2723111	WOODACRES SULTAN	77	15420	707	3	809	034	115	50	83 7-81
CORNELL UNIVERSITY		ITHACA									
MCDONALDS D SOPHIA	2648689	MCDONALDS CHAMPION DESIGNER	74	14672	626	5	928	022	103	39	86 2-82
DENT JOHN W		ONEONTA									
SUNNY ACRES N FAIRY	2618524	MCDONALDS NANCE NOBLEMAN	72	13035	521	6	916	032	119	51	82 6-81
DENT VIRGINIA H		ONEONTA									
SUNNY ACRES ALICE	2591093	KELLOGG MINNIES CHOICE	71	11169	477	5	956	039	134	52	81 8-78
FISH LOUIS W JR		ANCRAM									
BROADVIEW FARM CHOICE RENEE	2716588	KELLOGG MINNIES CHOICE	76	15608	741	3	829	035	118	45	88 1-81
GLENSFOOT FARMS INC		CHERRY VALLEY									
GLENSFOOT CARY	2641555	WELCOME FLASHS HOLLIREX	73	12950	594	5	775	037	118	50	83 7-81
GLENSFOOT DANALEE	2676289	WELCOME FLASHS HOLLIREX	74	14579	590	5	998	036	132	50	81 8-81
HANSEN RICHARD A		CHERRY VALLEY									
HANSENAREA C LUCY	2708167	KELLOGG MINNIES CHOICE	76	12863	585	4	822	040	126	49	83 8-81
HANSENAREA C ALICE	2725418	KELLOGG MINNIES CHOICE	76	16738	700	3	1345	048	176	49	80 1-82
HANSENAREA C OLLIE	2733895	KELLOGG MINNIES CHOICE	77	15101	618	3	1014	040	140	48	83 11-81
HOLCOMB ROBERT E		GREENE									
HOLCOMBS T D GAYLADY	2705902	WEE MANOR TOP DIVIDEND	76	16192	648	4	786	013	077	49	80 10-81
JOHNSON WALTER H		HOLLEY									
WILLOW RUNS C APRICOT	2747235	KELLOGG MINNIES CHOICE	76	15350	615	3	1145	040	149	45	87 11-81
KIECHLE CARL L		PHILADELPHIA									
KIECHLE FARMS INETTA	2674923	HOUSLEYS DARI FAYVOR	74	15991	702	3	1028	043	146	50	86 12-80
KIECHLE FARMS LOJANN	2747243	HOUSLEYS DARI FAYVOR	77	12242	584	3	824	034	116	48	83 2-82
MARSHALL DONALD R		WERBANK									
BREEZY KNOLL DISTINCTION DAISY	2645231	ROES MOR E DISTINCTION	74	16104	672	6	1241	042	159	52	83 11-81
MULLIGAN FARM INC		AVON									
PINE GROVE DUANE C WINNIE	2623333	KELLOGG MINNIES CHOICE	72	13759	543	3	1217	046	164	48	83 3-77
NEDROW J KEVIN		CLIFTON SPRINGS									
NEDROW FARMS CHOICES JANNE	2710233	KELLOGG MINNIES CHOICE	76	15909	873	4	912	054	157	51	81 8-81
NEDROW FARMS HORNETS CARMEL	2721619	CLOVELLY TOP HORNET	76	16086	628	3	776	017	083	50	86 12-80
BRVIAC CHOICE CLAIR	2721874	KELLOGG MINNIES CHOICE	76	14577	672	3	965	045	145	48	81 6-81
PECK WILLIAM H		SCHUYLERVILLE									
WELCOME HOLLIREX GINGER	2675589	WELCOME FLASHS HOLLIREX	73	16391	785	5	905	041	134	50	85 8-81
WELCOME CHOICE FLOWER	2751506	KELLOGG MINNIES CHOICE	76	17229	728	3	995	030	121	49	82 9-81
PROUTY DOROTHY E		FORT ANN									
WENGOOD CHOICE DELITE	2724767	KELLOGG MINNIES CHOICE	76	15047	684	3	1213	055	179	44	82 1-82
RICKARD NINA C		SPRAKERS									
HILLTOP TOP HORNETS MELANIE	2713700	CLOVELLY TOP HORNET	75	11345	471	5	970	033	124	52	82 11-81
RIPLEY DANIEL		CORTLAND									
SKYTOP PRISSYS NANY	2729453	CLOVELLY TOP HORNET	77	18348	799	3	1152	036	139	47	93 9-81
SEAGER JOHN		PRATTSBURG									
WELCOME TOP HORNET CANDY	2691274	CLOVELLY TOP HORNET	75	14219	623	5	971	024	102	52	86 12-81
STATE UNIVERSITY AGRICULTURAL & TECHNICAL COLL		COBLESKILL									
COBLESKILL P ROYAL GWEN NAN	2703401	MCDONALDS PRINCE ROYAL	76	14163	725	3	976	042	133	47	84 8-81
TOOLEY MERRITT		GRANVILLE									
TOOLITE PEGGYS C PEARL	2716599	KELLOGG MINNIES CHOICE	76	17758	783	4	1182	046	162	47	86 12-81
TOOLITE CYCLONES NOLA	2738469	BROOKNOOK CYCLONE	77	14572	652	3	998	043	144	49	82 9-81
WETHERWAX RUDD		WYOMING									
HILLCREST F J	2699560	KELLOGG MINNIES CHOICE	76	16482	786	4	1084	051	163	49	87 8-81
HILLCREST CLOVER	2743278	KELLOGG MINNIES CHOICE	77	13583	632	3	965	040	136	48	82 12-81
WILEY FRANK L		VICTOR									
LERSON LAWN GLAD S VERA	2700390	RIPLEY FARMS PRINCE CHRIS	76	13467	604	4	855	032	115	42	80 12-81
BROWN BROOKS GOLD CHARM	2725051	KELLOGG MINNIES CHOICE	73	14836	535	3	1213	035	145	47	85 5-81
Ohio											
BARGER DONALD L		URBANA									
HAPPY HILL T LIL	2654972	MAYFLOWERS FAMES TRANSFER	74	15750	677	5	901	027	109	46	81 11-80
BARGER DONALD L & JOANNE & AYARS JOHN & RONNIE		URBANA									
ELSVIEW FARMS HORNET JANET	2675867	CLOVELLY TOP HORNET	75	14668	625	5	822	017	087	51	86 9-81
BARRICK LYNN & KAREN & FAMILY		CENTERBURG									
BARRICKS CHARMING CHOICE	2736047	KELLOGG MINNIES CHOICE	77	13149	609	3	775	029	104	45	81 12-81
BARRICKS CHOICE LADY	2736041	KELLOGG MINNIES CHOICE	76	15072	659	3	1066	035	135	48	86 11-81
BETLER DEBRA L		BELLEVUE									
CHAR BERTA PULLY	2626683	HORNBACK FARM N GAYLORD	73	20432	827	4	1055	028	122	43	93 5-80
HICKORY GROVE M CHOICE BELONG	2714818	KELLOGG MINNIES CHOICE	76	17539	787	3	1070	047	156	48	83 4-81
BLACK ROGER A		MANSFIELD									
LINDA VISTA FRIENDSHIP ARSENIC	2548435	FRIENDSHIP IONS P VERMINA	70	20642	809	6	1349	034	153	44	85 6-81
RAEMELTON HORNETS ADELINE	2702194	CLOVELLY TOP HORNET	76	18499	694	4	1382	023	136	49	91 4-81
DEININGER VERNON & FAMILY		MALVERN									
WOODED VIEW CHOICE GREER	2722585	KELLOGG MINNIES CHOICE	76	14672	732	4	786	042	127	50	81 7-81
WOODED VIEW CHOICE DEBRA	2744986	KELLOGG MINNIES CHOICE	77	15684	730	3	969	047	148	48	86 12-81
DERR JOSEPH E FAMILY		CAREY									
MONA LOUS CHOICE PAM	2703551	KELLOGG MINNIES CHOICE	76	15052	746	3	883	042	134	49	82 10-81
ERF WILLIAM C		BELLEVUE									
CHESTNUT RIDGE BODIS EVE	2711750	SANDE HILL DOUBLE EMORY	76	16350	647	4	1043	020	107	51	80 10-81
CHESTNUT RIDGE TINYS FREDA	2726328	MARTINDALE F FORMAN	76	16395	717	3	990	036	131	36	88 10-81
FORTKAMP CARL		COLDWATER									
WILEMAS SULTANS EMMY	2716167	WOODACRES SULTAN	76	14531	690	3	906	026	108	48	88 11-81
JANIK MICHAEL		SALEM									
DOLLY RUN F B GILLA	2729311	EDISTO FARMS FAVORITES BONUS	76	13457	631	3	809	025	099	48	80 7-81
KLINGENSMITH EST ALVIN R		LEAVITTSBURG									
KLINGENDALE MISTAR MADAM	2560869	LYRENE MYRAS MISTAR	70	14318	569	9	811	023	096	50	81 12-80
MARTIN HOMER		ORRVILLE									
FRANCHESTER M CHOICE KELLA	2706707	KELLOGG MINNIES CHOICE	76	15295	734	3	1158	052	170	49	80 10-80
MARTINDALE F STAR	2715593	MARTINDALE F FORMAN	76	12631	553	4	754	027	099	38	84 1-82
OBER LLOYD E		NEWBURY									
LONGACRE EMORY PAULA	2645409	SANDE HILL DOUBLE EMORY	73	14168	594	4	885	021	098	49	82 3-82
OBERLAND T M WANDA	2693072	MCDONALDS TOP MARINE	75	14357	636	4	775	018	085	47	84 10-81
OBERLAND T H MARINA	2715259	CLOVELLY TOP HORNET	76	14208	672	3	870	033	117	50	86 7-81
PATTON WILLIAM A		NEW LONDON									
PATTONHOLM MC GINGER	2725372	KELLOGG MINNIES CHOICE	76	15382	621	3	1156	038	146	47	83 7-81
PHILLIPS C EUGENE C DIANA E FAMILY		MOUNT VERNON									
PHILLIPS CHOICE TALLY	2719678	KELLOGG MINNIES CHOICE	76	12976	573	3	858	032	115	50	82 5-81
PHILLIPS CHOICE QUARTER	2727343	KELLOGG MINNIES CHOICE	76	12849	584	3	982	036	130	50	80 12-81
PHILLIPS HOWARD N & H SCOTT & FAMILIES		FREDERICKTOWN									
FAWNACRES CHOICE DOLLY	2739549	KELLOGG MINNIES CHOICE	77	14770	730	3	985	042	141	49	87 9-81
RENNER TED & KENNETH		DALTON									
PECKHURST LASSIE	2583375	KELLOGG MINNIES CHOICE	71	17321	772	7	1358	054	188	51	83 8-81
RICHARDSON JOHN		WAPAKONETA									
SOUTH VIEW FAYVOR JESSIE	2730721	HOUSLEYS DARI FAYVOR	77	16359	736	3	779	043	128	50	90 3-82
RIEGEL PAUL F & FAMILY		AMANDA									
PRIDE N JOY FARMS K CHOICE BEE	2719993	KELLOGG MINNIES CHOICE	76	19034	740	3	1220	039	152	48	86 10-81
SETTLAGE LESTER & FAMILY		SAINT MARYS									
VALLEY SET M C FAFFY	2736667	KELLOGG MINNIES CHOICE	77	13668	603	3	928	056	154	49	82 9-81
TURLEY RALPH E		MANSFIELD									
KENMIR T M ELDAR	2681418	CLOVELLY TOP HORNET	74	16040	709	5	792	019	088	51	91 8-81
WACHTEL FLOYD & FAMILY		BIG PRAIRIE									
FRANCHESTER T C TRANSFER ALICE	2660954	NOLTCHOKEY T C TRANSFER	74	17005	717	4	811	024	099	46	86 1-81
SPRING WALK U C PEARL	2724561	SPRING WALK UNCLE CHARLIE	76	16109	567	3	761	007	065	42	81 12-80
SPRING WALK LM ETTA	2742747	SPRING WALK LASSIES HONEY	77	19199	962	3	1383	065	208	37	91 8-81
YOST PETER C & FAMILY		LONDON									
YOSTS PANSY	2732127	KELLOGG CHIEFS BILLY	77	14547	695	3	825	035	118	41	85 3-82
Oklahoma											
LORENZ VERGIL		MITCHELL									
RED HILL RED WING	2686567	RED HILL CHEYENNE	75	19936	1039	5	1148	063	188	40	90 3-81
LORENZ VERGIL C SR & VERGIL C JR		MITCHELL									
GOLDEN DEW H CHAMPION SUNNY	2492247	HOUSLEYS J CHAMPION	69	19703	898	3	790	042	127	47	91 3-74
MUNGLE J JENT		ATOKA									
MUNGLES IDDINES MARIE	2682871	WASSONS IDDINES NUGGET	67	14934	703	9	904	043	137	46	86 1-81
MUNGLES CHAMPION CLOVER	2573693	MUNGLES IDDINES CHAMPION	71	15224	656	7	914	029	107	44	90 10-81
MUNGLES EMORY DONS CINDY	2777625	KELLOGG EMORYS RON	76	14561	664	4	895	037	126	43	83 11-81
MUNGLES EMORY DONS DELPHINE	2746608	KELLOGG EMORYS RON	77	13142	566	3	861	027	107	41	80 11-81
MUNGLE MASON J		ATOKA									
MUNGLES EMORY DONS KELLY	2720677	KELLOGG EMORYS RON	76	12862	603	4	925	034	116	42	82 12-81
MUNGLES S COUNTRY BOY MARJORIE	2720903	SUMMERFIELD JABO COUNTRY BOY	76	16127	623	4	923	022	102	45	81 11-81
MUNGLE MEGHAN D		ATOKA									
MUNGLES CHOICE SUZANNA	2739083	KELLOGG MINNIES CHOICE	77	11091	547	3	756	034	111	49	80 2-82
WEBB DWAYNE		WESTVILLE									
MAGNOLIA CHAMPION MAY	2515147	HOUSLEYS J CHAMPION	69	15937	667	4	903	032	111	51	94 2-76
Oregon											
ASCHER CARL L & MARGARET		TURNER									
GOLDEN K N P MASSIE	2694489	KELLOGG NANCES PRINCE	75	11919	560	3	900	034	114	49	85 9-81
WAKENA N PRINCE RADIANT	2715057	KELLOGG NANCES PRINCE	76	11964	566	3	858	037	124	49	88 5-81
BOSCH CARL		TILLAMOOK									
KILCHOWAS SONNET ROSE	2709074	OLYMPIC VIEW B MAVERICK	76	22129	695	3	1715	061	229	46	88 6-81

MELISSA OF KILCHONA	2729604	WESTERN GLOW WISTAR PREMIER	76	16271	731	3	972	046	147	47	85	6-81
BOSCH CARL & IRENE		TILLAMOOK										
ROSEBUD OF KILCHONA	2623497	OLYMPIC VIEW A BANNER	73	14101	645	4	767	029	103	46	84	3-82
RASCAL OF KILCHONA	2729610	OLYMPIC VIEW B MAVERICK	76	13572	624	3	771	036	116	46	81	9-81
RAISIN OF KILCHONA	2729612	EBER LEA FARMS WINSTON	76	14415	647	3	893	039	128	49	85	10-81
CHAFFEY PAT		AURORA										
VALLEY ROGUE DARIMOST NYLA	2493390	LAKE LOUISE PATSYS PRINCE	68	15781	717	7	777	033	111	50	82	4-80
JANSEN SUSIE		FOREST GROVE										
TRINKET OF KILCHONA	2742459	KELLOGG CHIEFS BILLY	77	12485	562	3	772	035	114	49	85	12-81
JANSEN WILBUR P		FOREST GROVE										
WIL RENE HORNET DIXIE	2721048	CLOVELLY TOP HORNET	76	13868	548	4	764	016	081	50	81	11-81
JOSI ERNEST & SONS		TILLAMOOK										
W V D CHOICE GABBY	2726021	KELLOGG MINNIES CHOICE	76	17427	838	4	999	047	151	49	85	9-81
WILSON VIEW CHOICE PEG	2734029	KELLOGG MINNIES CHOICE	77	15926	730	3	849	036	121	50	81	7-81
LEUTHOLD DANIEL E		TILLAMOOK										
WILSONA DOLLY BELINDA	2669827	WILSONA DOLLY NANCE	73	14469	675	4	843	030	110	50	80	11-79
BROWNIES FARMS ERMINE	2728588	CEDARBROOK POLLYS NANCE	76	16936	716	3	916	030	116	48	86	2-82
WILSONA DANDY DONNA	2730447	WILSONA DANDY	76	16179	655	3	822	023	097	38	84	6-81
LEUTHOLD DAVID J		TILLAMOOK										
BROCKWELL M DAYLA	2660512	OLYMPIC VIEW B MAVERICK	73	13583	719	6	790	043	129	52	83	4-81
MANN ALAN		SILVERTON										
ABIQUA ACRES HEROS SUSAN	2597440	TIDELAND ASTORS HERO	72	16193	748	6	764	029	103	44	84	11-81
ABIQUA ACRES MWT BABETE	2702405	MAURANA WIS TELESTAR	75	13879	674	3	834	037	122	49	81	2-81
MARSH HOMESTEAD INC		CORNELIUS										
HOMESTEAD CHOICE LANA	2734742	KELLOGG MINNIES CHOICE	77	12806	564	3	918	036	126	50	80	4-81
ORISTO RAYMOND		WOODBURN										
CLEVERLANDS NANCES JUDY JEAN	2562081	NORGERTS ROYAL NANCE	70	25734	1003	8	1730	049	205	53	92	2-81
LONE PALM CHAMPION NANETTE	2588391	HOUSLEYS J CHAMPION	71	20220	895	4	947	036	121	51	90	5-77
CLEVERLANDS LAFAYETTE ORRICE	2629209	HIGH MEADOWS JOLLY LAFAYETTE	72	18856	788	6	850	026	104	49	83	7-80
GRAYSMARSH B MOLLIE	2638958	OLYMPIC VIEW A BANNER	73	18362	828	6	972	035	128	46	82	8-81
LONE PALM T H EFFIE	2700628	CLOVELLY TOP HORNET	76	17059	816	3	874	038	126	49	83	1-81
ALDER RIDGE HORNETS DEBUTANTE	2709332	CLOVELLY TOP HORNET	75	18169	781	3	765	023	093	46	83	4-80
SMITHFIELD HORNETS SUSIE	2723084	CLOVELLY TOP HORNET	77	15477	704	3	935	027	112	48	84	3-82
SMITHFIELD HORNETS ANITA	2723090	CLOVELLY TOP HORNET	77	14550	631	3	877	029	111	50	87	12-81
COOMBS CHOICES GOLDIE	2726718	KELLOGG MINNIES CHOICE	75	20387	797	3	1274	040	158	50	91	9-81
LONE PALM MAVERICK MARIE	2732456	OLYMPIC VIEW B MAVERICK	77	19053	836	3	1069	046	154	50	85	3-81
LONE PALM JUPITER DELILAH	2740442	LONE PALM T H JUPITER	77	22368	922	3	1342	051	181	48	91	7-81
LONE PALM JUPITER MISTLE	2740445	LONE PALM T H JUPITER	77	19087	755	3	1052	028	122	48	92	2-82
PAYNE JOE S		VALE										
VALE VIEW BANR PROMISE	2624040	OLYMPIC VIEW A BANNER	73	12670	506	5	778	025	097	48	85	6-81
PAYNE JULIE LOUISE		VALE										
VALE VIEW MAC PETUNIA	2595132	VALE VIEW SUPERIOR MAC	72	15967	589	5	1025	028	120	40	82	9-80
PAYNE KATHY		VALE										
VALE VIEW TEL TINKER BELLE	2708127	MAURANA WIS TELESTAR	76	11524	437	3	908	038	129	49	86	5-81
WILSON TERESA BOSCH		TILLAMOOK										
DESIREE OF KILCHONA	2729614	KELLOGG MINNIES CHOICE	76	15403	675	3	1048	042	145	48	82	11-81
WINTER JOHN JR		JUNCTION CITY										
PLAINVIEW FARM P N TRULY	2633629	CEDARBROOK POLLYS NANCE	73	15845	638	5	771	009	069	50	81	12-80
Pennsylvania												
BRACKMAN BROS		CANTON										
LE ROYDALE FARMS WIN BOBBY	2693039	EBER LEA FARMS WINSTON	75	15053	671	5	806	028	104	52	84	8-81
CAMPBELL W B & V R		HALIFAX										
KEYSTONE HOLLIREX BERTHA	2660972	WELCOME FLASHS HOLLIREX	74	15263	650	4	894	037	126	50	81	3-82
KEYSTONE C COLEEN	2721825	GENEGLOW DARI CEASER	76	17258	655	3	790	013	078	36	81	3-81
CRIDER FRED W & EVELYN B		NOTTINGHAM										
FRE LYN KELLOGGS PRINCE SUE	2661145	KELLOGG NANCES PRINCE	74	19642	835	5	1373	052	185	48	92	4-82
FRE LYN DARIMOST DIAMOND	2664546	WESTERN GLOW DARIMOST	73	17568	804	4	975	039	135	51	84	9-81
FRE LYN PRINCE MARTHA	2705562	KELLOGG NANCES PRINCE	75	15909	794	3	779	037	118	50	84	1-81
FRE LYN KELLOGG PRINCE JENI	2763020	KELLOGG NANCES PRINCE	76	16159	764	3	902	050	149	49	83	3-81
FRE LYN K CHOICE BETH ANN	2763028	KELLOGG MINNIES CHOICE	77	13240	541	3	758	018	084	50	81	9-81
FAVA ALISA MARIE		SCENERY HILL										
CJ HILL FARMS F NORA	2699630	HOUSLEYS DARI FAYVOR	76	16433	723	3	966	043	141	49	82	9-81
FAVA JOSEPH M & LOUIS D		SCENERY HILL										
LINDENHOF M CHOICE SHEUKA	2725931	KELLOGG MINNIES CHOICE	77	13149	649	3	931	040	134	50	85	9-81
FAVA RENEE ANNE		SCENERY HILL										
SMITHSIDE WISTARS ODA	2635160	LYRENE MYRAS WISTAR	73	15718	726	4	1150	046	159	48	90	12-80
FERRIS JOSEPH W & HILDA S		NEW WILMINGTON										
SUMMERFIELD HOLLI DORA	2665552	WELCOME FLASHS HOLLIREX	74	14537	599	5	870	032	116	52	80	8-80
SUMMERFIELD D E SANTEE	2741580	SANDE HILL DOUBLE EMORY	77	16577	662	3	1142	028	128	48	81	7-81
SUMMERFIELD KMC HONEYSUCKLE	2754201	KELLOGG MINNIES CHOICE	77	15595	655	3	1115	045	155	47	85	2-82
GINDER HERMAN JR		MOUNT JOY										
UNICORN MINNIES HOLLY	2750433	KELLOGG MINNIES CHOICE	77	13239	595	3	878	037	125	49	86	12-81
GLAD RUN FARM INC		ENON VALLEY										
SUMMERFIELD D E PRIMROSE	2719667	SANDE HILL DOUBLE EMORY	76	13994	617	4	928	025	101	48	82	8-81
HACKMAN WALTON N & KARIN		HATFIELD										
MCDONALDS TM OPHELIA	2592538	MCDONALDS TOP MARINE	71	17915	750	7	1009	016	098	51	82	7-81
HAUGH PAUL H II		BROOKVILLE										
SUNNYSIDE TELESTARS LADY	2708487	MAURANA WIS TELESTAR	76	15244	740	4	1188	053	174	50	81	10-81
IVCIC JANICE MARCHEZAK		BENTLEYVILLE										
TWIN BROOK TEL PERRI	2728365	MAURANA WIS TELESTAR	75	20249	832	3	1409	054	191	42	90	3-81
KRONE JERRY A		OLEY										
LEADERS P N CECILE	2541967	DORELLA PENNYS NANCE	70	16811	740	9	760	027	099	51	86	12-80
LEADERS HOLLIREX CHARITY	2654219	WELCOME FLASHS HOLLIREX	74	17111	746	4	868	039	129	50	82	6-80
KUNZ PAUL E		CENTERVILLE										
DOLLY RUN F B BOBBIE	2619130	EDISTO FARMS FAVORITES BONUS	72	14961	701	7	862	035	122	50	85	8-81
LANDIS JOSEPH L & DONNA S		ELROY										
RIPLEY FARMS CHOICE MONA	2641309	KELLOGG MINNIES CHOICE	73	13233	599	5	767	031	107	51	82	5-81
LINDE AXEL J		OXFORD										
LINDENHOF MIN CHOICE KATINKA	2734197	KELLOGG MINNIES CHOICE	77	16463	772	3	1183	037	146	50	85	11-81
LINDE K D & ELSE		OXFORD										
LINDENHOF DART FRAME	2707517	GRANDVIEW WISTARS DART	76	17063	615	4	816	037	121	49	82	5-81
MAPLEVALE FARM ASSOCIATES		BROOKVILLE										
MAPLEVALE NOBLE PAT	2571618		67	14028	553	6	888	021	098	48	82	1-81
MARCHEZAK JOHN		BENTLEYVILLE										
TWIN BROOK BONUS BELVA	2748225	EDISTO FARMS FAVORITES BONUS	77	15853	660	3	938	025	108	45	84	2-82
MARTZ JEFFREY A		DALMATIA										
HAMMER CREEK VIEW LILY	2720321	SNIDERS LASSIES DAIRY LAD	76	16588	749	3	1116	047	159	44	86	3-81
MAUSER CALVIN B		ELIZABETHVILLE										
EBER HOLLI LANNA	2639641	WELCOME FLASHS HOLLIREX	73	14979	718	7	997	042	135	52	82	5-81
TERLIN BENITA	2741629	KELLOGG MINNIES CHOICE	78	17103	729	3	1031	040	141	49	85	12-81
MAUSER TERRY E		ELIZABETHVILLE										
TERLIN JEWEL	2722191	CLOVELLY TOP HORNET	77	14733	701	3	859	025	103	50	90	5-81
MOORE JOHN WILLARD		CHAMBERSBURG										
WILLOW BROOK PRN DESIREE	2686648	CHEDCO NONAS PRINCE	75	15753	769	3	801	034	114	39	87	6-81
MORROW JOHN B		TYRONE										
BEVJAC CHOICES AUDREY	2619509	KELLOGG MINNIES CHOICE	72	11835	608	6	816	037	121	51	87	4-80
HILLSIDE M C NELL	2727689	KELLOGG MINNIES CHOICE	76	12951	575	4	935	036	127	51	81	1-82
NEDROW FARMS CHOICES LOU	2741807	KELLOGG MINNIES CHOICE	77	13662	646	3	803	035	116	48	84	2-82
MYERS JOHN D & SANNER DR MARVIN		LITTLESTOWN										
SNIDERS PRINCE LILY	2677159	LYRENE MAY ROSE PRINCE	75	22374	1172	3	1193	063	192	49	90	3-82
ORNER ROBERT L		ROCKTON										
LISAS BUFFY OF SUMMIT FARMS	2706869	EDISTO FARMS FAVORITES BONUS	76	15412	583	4	948	019	099	49	85	11-81
ROMELLA FARM		STRASBURG										
ROMELLAS H MOON	2670526	WELCOME FLASHS HOLLIREX	75	15585	758	5	856	045	137	53	80	6-81
ROMELLAS D F FERN	2670539	HOUSLEYS DARI FAYVOR	74	15136	626	4	760	025	096	50	85	9-80
SMITH DALE A		ANNVILLE										
LEBANON VALLEY SAL	2620051	WELCOME FLASHS HOLLIREX	73	14471	730	6	769	046	133	52	85	2-81
SMITH JACOB N & SON		ANNVILLE										
LEBANON VALLEY LEADER GLOWINA	2724342	EDISTO FARMS FAVORITES BONUS	76	16205	774	3	872	035	121	48	85	6-81
SMITH RICHARD O & VICTORIA M		NEW HOPE										
MAPLE KNOLL HOLLIREX AUDREY	2621310	WELCOME FLASHS HOLLIREX	72	15684	823	6	832	054	151	52	80	12-81
MAPLE KNOLL MASTER JACKIE	2678583	WOODACRES MASTER CHIEF	74	16190	679	4	825	025	101	49	82	4-81
MAPLE KNOLL CHOICE MELBA	2717972	KELLOGG MINNIES CHOICE	76	16501	704	3	1144	037	143	47	82	1-82
MAPLE KNOLL CHOICE NOMA	2736616	KELLOGG MINNIES CHOICE	77	16900	764	3	1063	041	145	49	83	10-81
MAPLE KNOLL CHOICE CANDY	2736619	KELLOGG MINNIES CHOICE	77	15267	713	3	992	034	128	49	83	10-81
SNIDER BERNARD J		NEW ENTERPRISE										
SNIDERS FAYVORS ALISON	2606026	HOUSLEYS DARI FAYVOR	72	15373	688	5	970	031	114	49	88	3-80
SNIDERS LADS MANDY	2724608	SNIDERS LASSIES DAIRY LAD	77	14788	678	3	798	036	118	46	81	4-82
STANER R DUGAN J H LURVEY T & BRUBAKER D W		WINDSOR										
KELSOS CHOICES CHARMAINE	2715576	KELLOGG MINNIES CHOICE	76	22479	815	3	1864	057	228	47	92	2-82
STANER RICHARD & STEVEN		WINDSOR										
KELSOS PILOTS CRUMDALE	2675428	MCDONALDS TOP PILOT	75	14915	600	5	1145	027	126	50	84	3-82
KELSOS CHOICES RENE	2715574	KELLOGG MINNIES CHOICE	76	13423	564	3	992	036	131	47	85	8-81
STUFF RODNEY G		MERCERSBURG										
WALNUT LANE MELISSA	2670585	MCDONALDS TOP PILOT	74	14817	646	5	876	020	096	49	81	2-81
STUFF RODNEY G & DARLENE B		MERCERSBURG										
WALNUT LANE F AUDREY	2724341	HOUSLEYS DARI FAYVOR	76	17523	798	3	969	044	143	49	85	3-81
WALNUT LANE T H ELAINE	2726764	CLOVELLY TOP HORNET	76	17270	723	4	1054	029	123	50	85	2-82
WALNUT LANE T H IONA	2757135	CLOVELLY TOP HORNET	77	16004	738	3	767	024	095	48	84	3-82
WALNUT LANE FABIANS BUBBLES	2757138	GRANDVIEW WISTARS FABIAN	77	15484	726	3	755	034	111	49	83	2-82
WILCOX BROS		CANTON										
MARLINDALE FAYVOR LIBBY	2662331	HOUSLEYS DARI FAYVOR	73	17468	809	3	867	034	119	50	86	9-79
VALLEY VIEW CHOICE JEAN	2736663	KELLOGG MINNIES CHOICE	77	14283	690	3	900	040	132	50	81	10-81
WITMER RAYMOND F & LOUISE A		WILLOW STREET										
PENN DEL CHOICES GOLDENROD	2722471	KELLOGG MINNIES CHOICE	76	17424	823	3	1081	041	146	47	80	6-81
WOLFF SCOTT & ELSIE		QUARRYVILLE										
HOLLOW VIEW F LOUISE	2675169	HOUSLEYS DARI FAYVOR	74	18079	712	4	1210	043	158	48	81	3-80
STEWART FARMS CORPORALS MARGO	2677988	APPLEBROOK FARMS CORPORAL	74	13128	596	4	880	031	115	50	85	11-81
South Carolina												
COLEMAN DAVID P		SALUDA										
MELLDORO JUNES FAVORITE	2641986	HOUSLEYS DARI FAYVOR	73	15345	640	3	899	028	111	49	85	2-78
COLEMAN MRS DOROTHY		SALUDA										
MELLDORO FLORETS COMMAND GLORY	2716418	TANNERY HILL FLORETS COMMAND	76	16695	610	4	798	009	071	50	85	10-81
COLEMAN TED L JR		SALUDA										
BIG CREEK ADMIRAL WEN	2641569	BIG CREEK CHAMP ADMIRAL	74	16641	744	4	825	038	123	41	90	9-79

Page 58

Junior Guernsey Breeders

FUTURE OF THE BREED

Mid-South Fair

Karla Halbert of Greenfield, Indiana led her aged cow, Quain Corporal Kelly, to Grand Champion honors at the Mid-South Junior Show on September 26 in Memphis, Tennessee. Mid Acres WPN Bubbles was named the Reserve Grand Champion Female. This Three-Year-Old was the entry of John Berryman from Nicholasville, Kentucky.

Amie Malone topped the junior division with her Junior Champion, Lavon Farms Extra K Hemy. This animal was the class-winning Junior Yearling. Sickels Dairy Synbad Aada, shown by Theresa Sickels of Winchester, Indiana, was named the Reserve Junior Champion. This Senior Calf also was awarded Best Heifer Bred By Exhibitor plaque.

Jeff Kessler of Greenfield, Indiana took home the award for the Best Cow Bred By the Exhibitor. This entry was a Junior Two-Year-Old, For Lou Farms Cap Marble. James Lewis of Orient, Ohio was official for the 44 entries in this AGCC-approved show.

Junior Heifer Calf (4)

1. Berryman Farm Telestar Tiffany, John Berryman, KY; 2. Pendletons Barts Edie, Todd Madison, KY; 3. Housleys Jet Roxy, Kerri Prince, TN.

Intermediate Heifer Calf (4)

1. H J Farms Riceland Kaydee, John E. Hains, LA; 2. Berryman Farm TL Marigold, James Berryman, KY; 3. Sunny Da Premiers Candy, Tina Paris, IN.

Senior Heifer Calf (6)

1. Sickels Dairy Synbad Aada, Theresa Sickels, IN; 2. Ju Le Mac Fancy Bambi, Chris Madison, KY; 3. Jastes Telestars LeAnna, James S. Terhune, KY.

Junior Yearling Heifer (5)

1. Lavon Farms Extra K Hemy, Amie Malone, TX; 2. Fra Nans E Melody, Robbie Steele, IN; 3. Mid Acres Atlantic Robin, Tina Paris, IN.

Senior Yearling Heifer (8)

1. Burrows Fayvor Flame, Jennifer Burrow, TN; 2. Primrose Lanes BJ Angel, Glenn Smith, TX; 3. RRS Boy Duchess Daffy, Randy Smith, TX.

Junior Two-Year-Old Cow (3)

1. For Lou Farms Cap Marble, Jeff Kessler, IN; 2. V Ellie, Melinda Deaton, TX; 3. Butterich Choice Gold Eagle, Franklin Johnson, TX.

Senior Two-Year-Old Cow (2)

1. Hoosier Heart CBD Prue, Gary Cochard, IN; 2. Lavon Farms Faye Nasturtium, Donald Birchfield, TX.

Three-Year-Old Cow (6)

1. Mid Acres WPN Bubbles, John Berryman, KY; 2. Wal Jean Alicia, Steve Smith, KY; 3. Mungles Ben Hurs April, Karla Halbert, IN.

Four-Year-Old Cow (1)

1. Berryman Farm Future Molly, John Berryman, KY.

Aged Cow (5)

1. Quain Corporal Kelly, Karla Halbert, IN; 2. Mungles Rose Prince Duchess, TX; 3. Oakridge Prince Ila, James Berryman, KY.

Page 58

MID-SOUTH JR. SHOW *From page 57*

County Group (2)

1. Texas; 2. Weaky County, TN.

State Herd (4)

1. Indiana; 2. Kentucky; 3. Texas.

Tulsa State Fair

Kelli Dawn Lorenz of Hitchcock led Three-Year-Old Red Hill Dawn to Grand Champion honors over the 30 entries in the Tulsa State Fair Junior Show on October 5 in Tulsa, Oklahoma. Heidi Griggs of Mustang showed the Junior Champion, Golden Dew King Henrys Sun Dew. This Junior Champion is an Intermediate Calf. Robert Spears judged this event.

Junior Heifer Calf (3)

1. R Farm King Henry Buttercup, Aaron Rideout, Sapulpa; 2. Double G S Fabianne Fancy Faun, Molly Smith, Vera; 3. Butenshsen D Tatl 595, Robby Testerman, Owasso.

Intermediate Heifer Calf (2)

1. Golden Dew King Henrys Sun Dew, Heidi Griggs, Mustang; 2. Red Hill Henrys Izzie, Kristi Lorenz, Hitchcock.

Senior Heifer Calf (6)

1. Golden Dew King Henrys Corrine, Holli Jane Griggs, Mustang; 2. Goldfawn Annes Honor, Jonas Rideout, Sapulpa; 3. Ozarks Dream R Penney, Shane Horton, Ada.

Junior Yearling Heifer (6)

1. Golden Dew Extra Nannie, Adam Rideout, Sapulpa; 2. Cresent Hill Farm Ex Dot, Stormy Horton, Ada; 3. Lizens Gold Mazie, Stanley Chupp, Inola.

Senior Yearling Heifer (5)

1. Red Hill Cindy, Holli Jane Griggs, Mustang; 2. Red Hill Merry, Kelli Dawn Lorenz, Hitchcock; 3. J Mar Nell Telestar Winkie, Shawn Horton, Ada.

Two-Year-Old Cow (4)

1. Valley Hill Fay Falena, Dale Chupp, Inola; 2. Fayvor Faith, Jared Rideout, Sapulpa; 3. Alview Foyrears Faun, Molly Smith, Vera.

Three-Year-Old Cow (4)

1. Red Hill Dawn, Kelli Dawn Lorenz, Hitchcock; 2. Red Hill Satan, Kelli Dawn Lorenz, Hitchcock; 3. Golden Dew Corporal Buttercup, Jonas Rideout, Sapulpa.

Iowa State Fair

Woodruff Farm H Polly, the entry of Natalie Moeckley of Polk City, was named Grand Champion of the Iowa State Fair Junior Show on August 13 in Des Moines. Idle Neer Deacon Silver was the Reserve Grand Champion Female for Steve Sywassink of Letts. Todd Larssen of Long Grove showed the Junior Champion, Wapsi Acres De Des DF Debra. Danann Lionels Lynda was the Reserve Junior Champion Female for Scott Grimm of Osceola. Larry Madren of Ames judged the eight entries.

New Junior Members

The following young Guernsey breeders have been accepted as Junior members of the American Guernsey Cattle Club.

ARIZONA: Donna Brazil, P.O. Box 280, Laveen 85339.

FLORIDA: Rebecca E. Slenker, P.O. Box 327, Astatula 32705; Robert E. Slenker III, P.O. Box 327, Astatula 32705.

IDAHO: Dawn Marie Nipper, Pearl Route, Eagle 83616.

Page 59

GOLD STAR DAMS *From page 57*

EDISTO FARMS		DENMARK										
DOUGLASTON AUKEMA JEWELL	2614128	KELLOGG MINNIES CHOICE	72	13174	555	3	915	035	124	48	86	3-79
EDISTO FARMS SS FOLITA	2651989	FAUVER HILL W SUPER STAR	74	13545	630	4	948	036	128	49	80	11-80
EDISTO FARMS DUN POJO	2667606	EDISTO FARMS BONANZA DUNDEE	74	16773	680	4	916	027	114	41	80	11-81
EDISTO FARMS FB MARY	2722394	EDISTO FARMS FAVORITES BONUS	76	12631	576	3	754	024	094	47	89	1-81
EDISTO FARMS CHOICE RHI	2726162	KELLOGG MINNIES CHOICE	76	14594	660	4	901	036	125	50	87	11-81
FOWLER GEORGE W		SALUDA										
BUTLER HILL P IRIS	2668170	WESTERN GLOW WISTAR PREMIER	75	16475	742	4	785	036	117	49	82	6-81
BUTLER HILL D F J BERTIE	2703124	BUTLER HILL D F JASON	75	16992	797	3	851	036	121	42	91	1-81
GUESS MARY ELIZABETH D		DENMARK										
NORMANS KILL EMORY FLOET	2594538	CEDARBROOK PULLYS EMORY	72	16431	623	6	871	020	095	52	92	2-81
HAMM G BENNETT		NEWBERRY										
MYRTLEDALES BONUS DAPHNE	2719919	EDISTO FARMS FAVORITES BONUS	76	16758	792	4	966	032	122	50	80	2-82
HAMM MARVIN J		NEWBERRY										
MYRTLEDALES JASON TOYE	2719935	BUTLER HILL D F JASON	75	15145	734	3	765	030	105	42	85	7-81
MYRTLEDALES J BLAST	2719937	SCHWINGHAMER FARM QUANTITY	76	16204	798	3	889	046	141	48	81	6-81
HIPP HEYWARD L		SALUDA										
JANICES P BERNICE	2609323	CURTISS GRACE TRISUPER	72	18663	627	7	1064	014	098	41	80	7-81
LIGON JAMES MARK		PENDLETON										
MARFRED BONUS SUNNY	2720544	EDISTO FARMS FAVORITES BONUS	76	14143	566	3	957	025	110	46	81	12-80
FAYES TOP ROSIE ALLISON	2720545	CLOVELLY TOP HORNET	77	14549	599	3	784	020	089	48	90	2-81
LOVELACE LAURA VIRGINIA		ORANGEBURG										
QUAIL ROOST DIVIDEND SAPPRINE	2724329	ATTEBROC FLASH DIVIDEND	76	18404	773	3	1005	027	117	47	82	3-81
DARDEVELLAS HOLLIREX SUNNY	2743868	WELCOME FLASHS HOLLIREX	77	16755	825	3	761	045	131	49	87	12-81
LOVELACE STEVE L		ORANGEBURG										
MILEYS SARAH	2629440	WELCOME FLASHS HOLLIREX	73	18165	880	7	877	053	152	52	80	12-81
MARTIN THOMAS BENJAMIN		LIBERTY										
MARTINS JANUARY HOPE	2670851	WELCOME FLASHS HOLLIREX	75	14728	677	5	772	042	126	50	80	12-81
MARTIN THOMAS LEE		LIBERTY										
MYRTLEDALES BONUS HERTA	2717777	EDISTO FARMS FAVORITES BONUS	76	14142	660	4	821	029	107	49	84	1-82
MARTINS DEBBIE TOP H	2723625	CLOVELLY TOP HORNET	76	16364	739	3	1018	033	128	48	86	8-81
MCCASKILL A L JR		BISHOPVILLE										
LYNDALE BONUS HALLIE	2654797	EDISTO FARMS FAVORITES BONUS	73	14939	532	3	765	008	067	47	82	9-78
MILLS FRED T		SALUDA										
MARFRED BEST ALICE	2687763	HEYWES VANCE BESTY	75	17792	826	5	931	037	129	41	82	11-81
MILLS STEVE A		SALUDA										
MARFRED MAVERICK HOLLY	2731339	OLYMPIC VIEW B MAVERICK	76	16780	796	3	963	041	131	49	82	11-81
RHODES HUGH B		ESTILL										
SEDOHRS J BERTHA	2690425	WOODACRES EMPORERS JUPITER	75	16700	750	3	1029	044	148	47	80	1-82
WEST ARLINGTON & JOAN		ULMER										
FLAT ACRES GRETAS GRETCHEN	2743901	KELLOGG MINNIES CHOICE	76	11247	408	3	1058	038	139	49	90	12-81
WEST, ARLINGTON & JOAN & RICKARD NINA C		ULMER										
HILLTOP CHOICES HILDA	2719199	KELLOGG MINNIES CHOICE	75	10562	527	3	1051	053	165	50	87	9-81
South Dakota												
KASTEN FAMILY RICHARD C		HAZEL										
CARRYON Q CRYSTAL	2637687	SCHWINGHAMER FARM QUANTITY	73	15006	793	4	814	053	148	46	85	7-80
Tennessee												
BURROW JOHN R		SOUTH FULTON										
BURROW FARMS KAY	2657043	BURROW FARMS R V FAME	72	15264	607	5	965	032	122	35	88	7-81
BAYVILLE SANDE JADE	2716271	SANDE HILL DOUBLE EMORY	76	13410	585	3	755	021	089	48	82	4-81
HALE ROBERT JR		RUSSELLVILLE										
BROOKDELL CHOICE BUTTON	2711908	KELLOGG MINNIES CHOICE	76	11634	556	4	774	030	106	47	81	11-81
HOUSLEY JOHN		RICEVILLE										
HOUSLEYS FAB KITTEN	2706191	HOUSLEYS A F C FABULOUS	73	16019	696	4	970	041	138	39	93	10-81
HOUSLEY JOHN & CLOE DON		RICEVILLE										
CLOE ACRES DEBBY DEBORAH	2652922	HOUSLEYS DARI FAYVOR	74	17375	717	4	1232	050	172	50	91	6-80
HOUSLEY JOHN & WALTON NORMAN J		RICEVILLE										
HOUSLEYS F JEWELLA	2631025	HOUSLEYS DARI FAYVOR	72	16696	706	5	944	042	138	51	92	1-81
HOUSLEY LEE		RICEVILLE										
HOUSLEYS C RAMONA	2371363	HOUSLEYS J CHAMPION	65	17232	808	6	776	043	128	52	93	2-75
HOUSLEYS F ROSEBUD	2631023	HOUSLEYS DARI FAYVOR	71	12974	565	3	828	037	121	49	91	9-77
HOUSLEYS F FLOY	2706237	HOUSLEYS DARI FAYVOR	75	14170	580	4	855	030	111	49	88	1-82
HOUSLEY, LEE & UNIV OF WISCONSIN PLATTEVILLE		RICEVILLE										
PLATEACO FAYVOR DAISY	2611943	HOUSLEYS DARI FAYVOR	72	23968	948	3	1746	068	239	51	92	8-78
ISOM JAMES BRENT		COLLEGE GROVE										
CLEARBRANCH D F ELEGANCE	2628031	HOUSLEYS DARI FAYVOR	72	15589	722	3	882	040	130	50	91	7-79
RILEY CRAIG		RICEVILLE										
LAFACE CHAMPION MARGO	2550690	HOUSLEYS J CHAMPION	70	17472	798	4	776	033	111	50	91	3-77
HOUSLEYS F CLARA	2631024	HOUSLEYS DARI FAYVOR	72	17959	775	5	1230	055	180	52	90	12-80
HOUSLEYS F GENIE	2657038	HOUSLEYS DARI FAYVOR	73	16610	691	6	968	041	138	52	92	5-81
HOUSLEYS FAB JUDINA	2706299	HOUSLEYS A F C FABULOUS	76	17359	652	3	1293	044	166	39	90	2-81
WHITE MELVIN		COLLEGE GROVE										
MANOR DORA ALITA	2623534	YELLOW CREEK DORAMOST	72	15845	724	4	800	039	123	50	83	2-80
OVERLAND HILL SAMS CARLA	2653675	LYRENE RADAR SAM	73	11947	567	5	758	036	115	40	82	2-81
Texas												
LAVON FARMS		PLANO										
LAVON FARMS EM LADY	2583105	SANDE HILL DOUBLE EMORY	71	15801	659	6	964	025	112	48	90	1-81
BENIGN FORTUNE MAC CROSSANDRA	2615399	GRAIN MEADOW D FORTUNE	72	14739	608	6	934	021	094	52	83	3-82
BENIGN FAVORITE WAGER CARRIE	2615405	EDISTO FARMS FAVORITES BONUS	72	14468	556	4	793	012	076	49	80	6-79
BENIGN FORTUNES BLOSSOM HEART	2715988	GRAIN MEADOW D FORTUNE	76	14720	628	3	813	022	095	49	90	9-81
Virginia												
ANDERSON EDWARD C		RICHMOND										
BUSHY PARK HALYARD BLINK	2480449	MULHOCAWAY BUTTERFAT HALYARD	68	16049	711	9	776	036	116	52	87	12-80
BERGEYS DAIRY ASSOCIATES		CHESAPEAKE										
MYROCK CHOICES TALLIE	2740765	KELLOGG MINNIES CHOICE	77	14984	714	3	1156	054	174	48	80	9-81
BRUBAKER D LYNN		DAYTON										
VILLAGE FARM C DAISY	2709941	APPLEBROOK FAMES CORPORAL	75	16979	681	4	910	025	107	49	84	6-81
BRUBAKER DANIEL W		DAYTON										
PLAINVIEWS BEAUTYS BUFF	2698789	SANDE HILL DOUBLE EMORY	75	13365	575	4	750	021	088	50	80	9-81
SHENMONT CHOICE BELLE	2705075	KELLOGG MINNIES CHOICE	76	14934	632	3	1058	041	144	49	82	9-81
BROADVIEW FARM CYCLONE MIST	2731921	BROOKNOOK CYCLONE	77	14767	666	3	934	047	139	48	82	7-81
SHENMONT CHOICE ALLINE	2761977	KELLOGG MINNIES CHOICE	77	10951	444	3	752	020	087	50	82	9-81
APPLETON FARMS CH HELEN	2742551	KELLOGG MINNIES CHOICE	77	14603	654	3	874	037	125	47	85	3-82
BRUBAKER & CLINE		ROCKY MOUNT										
BLACKWATER CHOICE NELLIE	2703005	KELLOGG MINNIES CHOICE	76	12354	540	4	898	039	130	50	85	3-82
BLACKWATER CHOICE ANN	2703036	KELLOGG MINNIES CHOICE	76	11461	472	3	815	027	103	49	83	10-80
BLACKWATER C BILLY MARIE	2726239	KELLOGG CHIEFS BILLY	76	13342	595	3	916	039	122	48	83	11-81
BLACKWATER CHOICE JUNIE	2736572	KELLOGG MINNIES CHOICE	77	13257	562	3	943	040	135	51	81	4-82
BRUBAKER LISA ANN		DAYTON										
SUNNYSIDE TELESTAR AMBER	2699463	MAURANA WIS TELESTAR	75	12945	509	4	1030	037	136	51	85	4-82
CLARK E LYLE JR		STUART										
BLACKWATER B MAVERICK ALICE	2736670	OLYMPIC VIEW B MAVERICK	77	13440	593	3	772	029	104	49	83	9-81
CROWSEY R R		WYTHEVILLE										
HAM FARM E EVALYNS TERESA	2709316	SANDE HILL DOUBLE EMORY	76	14829	608	3	767	015	079	48	83	11-81
HAM FARM C KITTENS AGNES	2723675	KELLOGG MINNIES CHOICE	76	16420	695	3	1198	037	147	50	90	9-81
HAM FARM B MOES ZIZI	2723680	KELLOGG CHIEFS BILLY	76	15189	615	3	921	029	112	48	81	9-81
HAM FARM B MAYS WILMA	2723690	KELLOGG CHIEFS BILLY	76	15922	679	3	878	033	118	48	80	1-82
HETZER JAMES F		GREENVILLE										
SUNNYSIDE EMORY GLEE	2651111	SANDE HILL DOUBLE EMORY	74	10955	442	5	948	021	102	51	82	8-80
MYROCK CHOICES TAME	2740768	KELLOGG MINNIES CHOICE	77	11429	545	3	900	036	118	46	80	9-81
NEWBILL ELIZABETH F		WIRTZ										
MERIT CHOICE TILLIE	2752049	KELLOGG MINNIES CHOICE	78	11579	530	3	777	029	104	50	88	3-82
NEWBILL JACK H		WIRTZ										
F L F HOLLIREX CAROLYN CAT	2710531	WELCOME FLASHS HOLLIREX	76	14182	622	3	941	041	129	49	80	12-81
ENYAW MAVERICK PRECIOUS	2732896	OLYMPIC VIEW B MAVERICK	77	14335	693	3	1098	049	161	50	87	5-81
NEWBILL MARK H		WIRTZ										
GOLDEN BEND FAYVOR GRAY DAPHNE	2585575	HOUSLEYS DARI FAYVOR	71	14364	659	5	864	040	129	50	81	3-81
PUR SANGS ASSOCIATES		SUFFOLK										
PUR SANGS CTH GRETCHEN	2714449	CLOVELLY TOP HORNET	75	14547	737	3	752	027	099	49	86	2-81
PUR SANGS CHOICE MARCIA	2714451	KELLOGG MINNIES CHOICE	75	15323	735	4	1090	043	150	48	81	3-82
PUR SANGS CHOICE SNOWSPOT	2727549	KELLOGG MINNIES CHOICE	76	15156	652	4	808	029	106	49	82	2-82
PUR SANGS CHOICE PHLOY	2733368	KELLOGG MINNIES CHOICE	77	16912	771	3	1101	047	158	48	82	3-81
ROCKLAND DAIRY FARMS INC		BOONES MILL										
BIG CREEK FAY MOLLY	2689336	HOUSLEYS DARI FAYVOR	75	15271	673	4	778	037	118	48	89	1-82
WAMPLER WAYNE B		FERRUM										
POTTER CREEK HOLLIREX JEAN	2710284	WELCOME FLASHS HOLLIREX	76	13153	587	3	922	041	128	50	81	7-81
POTTER CREEK CHOICE VERNA	2711637	KELLOGG MINNIES CHOICE	76	11929	551	4	787	039	120	47	81	2-82
POTTER CREEK CHOICE GEM	2717096	KELLOGG MINNIES CHOICE	75	13007	532	4	967	032	123	51	83	12-81
WENGER GEORGE L		LINVILLE										
SHENMONT CHOICE BONITA	2719578	KELLOGG MINNIES CHOICE	76	11490	500	3	761	032	108	46	83	10-80
Vermont												
BIGELOW DENNIS		BETHEL										
ROYAL TERRACE CHOICE VERDIE	2728273	KELLOGG MINNIES CHOICE	77	17162	813	3	822	033	114	48	85	8-81
ROYAL TERRACE CHOICE WINDY	2728279	KELLOGG MINNIES CHOICE	77	19817	865	3	1323	051	180	50	84	12-81
BURGESS ALMON C		BRADFORD										
BURGESS FARM TELESTAR JULIE	2694895	MAURANA WIS TELESTAR	75	13779	579	4	874	026	106	50	80	12-81
DARLING RAYMOND & MARY ANN		BARTON										
WINDSONG HOLLIREX CINDY	2718924	WELCOME FLASHS HOLLIREX	76	15628	683	3	766	038	119	49	86	3-82
WINDSONG CHOICE MISSY	2718925	KELLOGG MINNIES CHOICE	76	17856	821	4	1205	059	186	50	80	12-81
FARAWAY MAYBELLE	2776623	KELLOGG MINNIES CHOICE	77	13933	650	3	807	036	118	40	80	9-81
THOMPSON ROLAND E & FRANCES W		COLCHESTER										
ROLAFRAN NATURAL CHOICE	2713985	KELLOGG MINNIES CHOICE	76	12601	550	4	828	039	125	50	81	11-81
Washington												
ASSINK JAMES E		LYNDEN										
NORTHLYN PREMIER ARDEL	2720200	WESTERN GLOW WISTAR PREMIER	76	17962	1020	3	826	053	149	45	88	5-81
BENNETT BROS		BRUSH PRAIRIE										
SILVER STAR PREMIER PRIM	2703248	WESTERN GLOW WISTAR PREMIER	75	14895	721	4	765	034	112	47	81	5-81
BENNETTS VALLEY DAWNITA	2731353	KELLOGG MINNIES CHOICE	77	16283	762	3	1043	047	154	47	82	10-81

BENNETTS VALLEY BEATH	2731357	KELLOGG MINNIES CHOICE	76	14577	660	3	942	041	136	48	82	7-81
BROCKWELL FARMS INC		ROW										
DARI DALE IVAN MARTY	2682129	DARI DALE FORTUNE IVAN	74	14975	692	5	754	024	094	42	88	6-81
BROCKWELL M MELBA	2709263	OLYMPIC VIEW B MAVERICK	75	14985	766	4	756	033	110	50	85	1-82
EDWARDS DAVID D & GLORIA E		OAKVILLE										
VANMER PREMIER VELVET	2685580	WESTERN GLOW WISTAR PREMIER	75	15228	640	4	914	037	127	49	84	5-81
MT VIEW MEADOWS J ANGEL	2730739	OLYMPIC VIEW JAMAICA	76	16177	724	3	850	034	118	44	83	4-81
MT VIEW MEADOWS TM SWEETIE	2747559	MCDONALDS TOP MARINE	77	16211	655	3	1259	030	139	49	81	12-81
EKSTRAN EST HERBERT V		ROW										
BROCKWELL H NANCEL	2762493	OLYMPIC VIEW P HENRY	76	13659	538	3	769	009	069	36	84	1-82
BROCKWELL J FERN	2765167	OLYMPIC VIEW JAMAICA	76	14597	677	3	794	029	105	44	85	12-80
FAR WEST FARMS INC		ROW										
FAR WEST M TAMIE	2649436	OLYMPIC VIEW B MAVERICK	73	16612	765	3	960	041	138	50	86	6-79
PATHWAYS HORNET RICHELLE	2677856	CLOVELLY TOP HORNET	75	16882	796	3	1142	038	145	48	90	5-81
DENNY DALE MAV BAIRN	2678163	OLYMPIC VIEW B MAVERICK	74	15865	666	5	1015	038	136	48	81	3-81
OLYMPIC VIEW M MINA	2686755	OLYMPIC VIEW B MAVERICK	74	13289	696	3	942	040	135	50	84	10-81
FAR WEST M PEGGY	2718423	OLYMPIC VIEW B MAVERICK	76	14812	678	3	902	037	127	49	80	8-81
FAR WEST FARMS INC FRIEDRICHS BEN C ET AL												
PATHWAYS HORNETS AMY	2693086	CLOVELLY TOP HORNET	75	14792	782	4	778	035	115	50	92	2-82
HARVEY MICHAEL C		VANCOUVER										
MEADOWCHARM HORNET LOLA	2744051	CLOVELLY TOP HORNET	77	17011	708	3	786	024	096	50	83	12-81
MEADOWCHARM BIERY DAHL	2744052	LINDEANS BABETTES BIERY	77	21044	974	3	924	040	126	46	84	11-81
MEADOWCHARM LOREN JADE	2744060	FAR WEST DARI LOREN	77	19339	715	3	960	014	091	40	84	8-81
KENO KEVIN W		FAIRFIELD										
KENOWAY MC JEAN	2723145	KELLOGG MINNIES CHOICE	76	13848	715	3	792	047	136	49	80	12-81
KNIGHT KEITH		PROSSER										
KELAND FARMS HOLLIREX GERRY	2691353	WELCOME FLASHS HOLLIREX	74	13951	640	3	805	040	125	48	81	5-81
LANCASTER JAY LESTER		FERNDALE										
GRAYSMARSH PRIM	2474380	OLYMPIC VIEW A BANNER	69	17613	811	9	970	035	121	52	82	9-80
ADOHR EMPEROR GERTIE	2596095	NESLEKCIM FORTUNES EMPEROR	71	19566	846	7	1177	041	153	41	82	11-80
GRAYSMARSH B DELSIE	2638963	OLYMPIC VIEW A BANNER	73	16842	754	7	957	033	117	52	81	12-81
GRAYSMARSH M PAULET	2639774	OLYMPIC VIEW B MAVERICK	73	14400	630	4	795	025	098	48	80	9-79
GRAYSMARSH N MONTEE	2697380	GRAYSMARSH B NAUTICAL	75	17518	740	4	911	019	096	39	80	6-81
GRAYSMARSH L APRICOT	2719005	OLYMPIC VIEW B LUCKY	76	18109	873	4	922	041	128	40	80	9-81
BAKER VIEW M TAMMIE KAY	2738915	OLYMPIC VIEW B MAVERICK	77	17508	798	3	1051	036	135	50	86	7-81
FAMILY HILL F FAVORITE	2763335	OLYMPIC VIEW D FONZIE	79	15703	718	3	884	031	115	39	85	2-82
LANCASTER MYRON W		SEQUIM										
OLYMPIC VIEW S LUCKY LOU	2503259	OLYMPIC VIEW A SUPERIOR	69	17320	829	9	840	032	114	49	91	9-81
OLYMPIC VIEW M AUDREY	2667101	OLYMPIC VIEW B MAVERICK	74	19998	907	5	1542	058	207	52	93	2-82
ROBINDELL TOP JUDY	2695974	CLOVELLY TOP HORNET	75	16533	755	4	917	020	091	51	90	1-81
ROBINDELL TOP TILDA	2710359	CLOVELLY TOP HORNET	76	20969	824	4	1349	030	146	49	90	12-81
ROBINDELL TOP BONNIE	2710352	CLOVELLY TOP HORNET	76	19003	819	3	1134	034	138	50	93	8-81
ROBINDELL TOP ECSTACY	2710625	CLOVELLY TOP HORNET	76	17894	848	3	1027	029	122	50	93	8-81
OLYMPIC VIEW M FREDA	2713005	OLYMPIC VIEW B MAVERICK	76	16560	755	4	1004	039	137	51	84	9-81
OLYMPIC VIEW M KATHERINE	2715399	OLYMPIC VIEW B MAVERICK	76	17050	738	3	946	026	111	50	80	3-82
OLYMPIC VIEW M BETTY	2738953	OLYMPIC VIEW B MAVERICK	77	15860	658	3	793	020	090	50	88	7-81
LENSSEN BYRON & DENNIS		LYNDEN										
LEN ACRES TOP ROE MAY	2754581	METZGER FARMS TOP ROE	77	13935	696	3	907	051	151	47	83	2-82
MCMONIGLE SARAH S		YELM										
MAXVALES P L CHRISTAN	2684903	VILLA CREST P LEADER	75	14756	743	5	1276	069	208	50	80	12-81
OLYMPIC VIEW FARM		LYNDEN										
ROBINDELL MAV DEBRIE	2694169	OLYMPIC VIEW B MAVERICK	75	14570	792	4	770	049	138	51	85	11-81
LONGMEDO PAMMIE CHARM	2703102	OLYMPIC VIEW B MAVERICK	76	14841	738	4	841	041	129	43	85	4-81
OLYMPIC VIEW J CHAMPAGNE	2715393	OLYMPIC VIEW JAMAICA	76	14799	806	3	764	041	124	43	87	4-81
ROBINDELL TOP EPIGRAM	2716837	CLOVELLY TOP HORNET	76	17890	712	3	1110	019	110	50	90	5-81
OLYMPIC VIEW J FERN	2738946	OLYMPIC VIEW JAMAICA	77	16069	730	3	940	034	124	44	90	1-82
PEARSON CLARENCE H		OAKVILLE										
DERIVALE SANDE HILL ELSIE	2643905	SANDE HILL DOUBLE EMORY	73	12167	595	6	847	019	092	50	88	10-81
ROZELYN FARM		LYNDEN										
CHUCKLUCK FORE PAT	2535067	GAYCOT VIEW FAMES FOREMOST	67	18897	932	7	902	050	149	52	83	4-81
ROZELYN PATS PAULA	2693323	FALCONS WISTAR PATRICIAN	75	18440	843	3	1306	059	191	49	90	1-80
ROZELYN BRIGHTS DAZZLE	2742779	ROZELYN B BRIGHT	77	18384	797	3	792	026	100	37	96	3-82
ROZELYN CORPORALS JAY JAY	2756142	APPLEBROOK FAMES CORPORAL	78	14605	672	3	799	034	114	50	84	3-82
TAFFY SYNDICATE		ROW										
WESTLYNN NEPTUNE TAFFY	2691200	OLYMPIC VIEW B NEPTUNE	75	15946	614	4	776	037	118	41	86	3-81
VAN MERSBERGEN MARVIN		LYNDEN										
ABIDJA ACRES DARI JOY BEATRICE	2486459	DENNY DALE BEAUTIFUL DARIJOY	69	15924	795	10	752	044	129	53	93	8-81
VAN MERSBERGEN MARVIN & MARK		LYNDEN										
SUSANS SHANES SALINA	2741259	OLYMPIC VIEW B MAVERICK	77	13743	673	3	785	038	120	48	85	6-81
WINTERS KENNETH J		MARION										
DIVERSIFIED TM PALMA	2660620	SANDE HILL DOUBLE EMORY	74	15721	638	6	845	020	093	53	91	3-82
WIN CREST T H JOLLY	2725844	CLOVELLY TOP HORNET	76	19324	794	3	1120	035	138	50	90	4-81
WIN CREST KNIGHTS VEL	2737602	WIN CREST VIRTUES KNIGHT	77	17519	775	3	919	036	126	37	93	7-81
WIN CREST T H PAULA	2737615	CLOVELLY TOP HORNET	77	15150	621	3	974	017	097	50	88	10-81
ZWEEGMAN MARVIN & FAMILY		MOUNT VERNON										
LESLYNN BARTS BECKY SUE	2701209	GRANDVIEW WISTARS BART	75	17855	1016	3	821	061	162	48	86	5-80
ROZELYN P ALICIA	2715243	WESTERN GLOW WISTAR PREMIER	76	18731	747	3	983	031	122	49	82	6-80
Wisconsin												
ARTESIA ACRES		MALONE										
ARTIE A CHOICE MONA	2728019	KELLOGG MINNIES CHOICE	76	13261	626	3	915	032	112	49	81	12-81
ARTIE A MAVERICKS GYPSY	2738867	OLYMPIC VIEW B MAVERICK	77	14546	649	3	829	031	111	49	81	2-82
BAUMANN CLAUDE J & CATHERINE M		MARATHON										
MARA VIEW ROSES ROSALEE	2685366	NANCES LEADER OF MAPLE VUE	75	15432	669	4	1061	034	133	50	82	5-81
BERNDT VIRGIL RAY		LANCASTER										
KNIGHT FARMS Q JEWEL	2720046	SCHWINGHAMER FARM QUANTITY	76	14420	631	3	1027	049	156	49	85	11-81
BRADLEY MORRIS R		FORT ATKINSON										
GOLDEN KNOLL P MOLLY	2661530	FALCONS WISTAR PATRICIAN	73	13927	643	3	980	040	130	48	83	5-78
BRADLEY NORMAN C		FORT ATKINSON										
GOLDEN KNOLL KING LOLA	2646734	LAKE LOUISE KING OF HEARTS	72	15816	612	6	945	020	093	51	82	4-81
BURLINGHAM THOMAS		PALMYRA										
LANGMANOR T D DUSTY	2720307	WEE MANOR TOP DIVIDEND	76	15951	591	4	753	002	056	48	83	12-81
LANGMANOR MAVERICK STINGER	2743686	OLYMPIC VIEW B MAVERICK	77	14131	652	3	766	034	112	48	84	12-81
CLEMENTS KENNETH		STODDARD										
ECHO AYR PRINCES DAFFODILL	2712991	KELLOGG NANCES PRINCE	74	11434	460	3	752	023	092	47	80	2-82
COSTELLO JAMES D		MALONE										
JIMCO LEADERS LUCY	2701164	NANCES LEADER OF MAPLE VUE	75	16730	720	4	964	025	110	49	80	3-82
DE GROOT MAURICE		ROSENDALE										
FRANCHESTER TOP HORNET CARMEL	2706709	CLOVELLY TOP HORNET	76	17365	842	4	1089	044	152	50	80	3-82
DORN DENNIS LEE		NEW GLARUS										
KADENCE FARM HORNET MISTY	2726896	CLOVELLY TOP HORNET	76	12578	553	3	800	024	097	48	83	12-81
DOSCH URIEL & SONS		RICHLAND CENTER										
BETTSWARDS EMORY FLOSS	2709140	SANDE HILL DOUBLE EMORY	76	13969	592	4	804	012	077	51	81	3-82
CLOVERDELLS SUSANS SELMA	2723910	CLOVELLY TOP HORNET	76	16142	696	4	787	011	074	50	88	2-82
BETTSWARDS MINNIES CHOICE ADA	2727249	KELLOGG MINNIES CHOICE	76	14938	789	3	765	041	124	49	80	5-81
DUGAN, J HAMMOND MERRYMAN JOHN B & LURVEY THOM		BARABOO										
FAIRVIEW TOP HORNET LORI	2685657	CLOVELLY TOP HORNET	75	25293	1119	3	1800	068	243	50	93	7-81
DUTCH MILL FARM ASSOCIATES		SPARTA										
DUTCH MILL FAYVORS FAYE	2615015	HOUSLEYS DARI FAYVOR	72	15384	750	4	1023	049	156	49	87	3-80
GEORGESON LARRY		MADISON										
B OAKRIDGE T D AMELIA	2769523	WEE MANOR TOP DIVIDEND	77	16802	697	3	889	019	095	47	86	10-81
GRISWOLD THOMAS A SR		IXONIA										
BERNDTS P LOVELY	2702952	KELLOGG NANCES PRINCE	76	18327	790	4	789	033	112	49	80	11-81
LINROSE CHOICES ALICE	2744434	KELLOGG MINNIES CHOICE	77	14275	568	3	980	029	118	48	81	12-81
HANSEN MR & MRS CLAYTON & SONS		NEW LISBON										
MARSHALLANE JASON DONNA	2662301	WYND FAMES JASON	73	16591	806	6	816	029	107	51	82	3-82
MARSHALLANE HOLLIREX FLIPPER	2714395	WELCOME FLASHS HOLLIREX	76	17547	847	3	975	059	168	50	82	9-81
MARSHALLANE H SARAH	2725993	WELCOME FLASHS HOLLIREX	76	15099	724	3	941	039	126	50	84	3-81
MARSHALLANE CHOICE HAPPY	2728123	KELLOGG MINNIES CHOICE	77	18666	893	3	1293	037	154	47	85	7-81
HOARD W D & SONS CO		FORT ATKINSON										
ROYAL ACRES ACE SONIA	2654077	CAR DALES VALOR ACE	74	17590	717	6	786	029	103	51	81	7-81
HOFF MARK A		BARRON										
WISPRIDE LEADERS OPAL	2684540	NANCES LEADER OF MAPLE VUE	75	16104	696	4	773	017	083	49	82	11-81
JASURDA EDWARD		PHILLIPS										
MYRTLE CREEK CHOICES BLESSING	2721922	KELLOGG MINNIES CHOICE	76	14203	666	3	880	038	127	50	86	1-82
JASURDA FRANK		PHILLIPS										
ROYAL ACRES LEADER ANNE	2664782	NANCES LEADER OF MAPLE VUE	74	14847	642	4	786	015	081	48	84	11-80
JENSEN DALE A		AMERY										
FRALDA HORNETS VEENA	2665136	CLOVELLY TOP HORNET	74	15897	630	4	924	019	097	47	89	8-80
JENSGOLDEN KACEY BUTTERMILK	2691182	JENSGOLDEN VALOR ACE KACEY	75	16419	724	4	890	041	133	40	82	7-81
JENSGOLDEN HORNET KELSEY	2708541	CLOVELLY TOP HORNET	76	14508	647	4	975	030	120	50	84	11-81
JENSGOLDEN HORNET VICTORIA	2709544	CLOVELLY TOP HORNET	76	14275	595	3	918	025	107	50	85	5-81
JENSGOLDEN FAYVOR KELSA	2744417	HOUSLEYS DARI FAYVOR	77	15978	690	3	992	039	136	49	82	2-82
JENSEN EUGENE W		BALSAM LAKE										
LEVEL GOLD CORPORALS MARVE	2732390	APPLEBROOK FAMES CORPORAL	77	15412	650	3	900	025	106	50	81	7-81
JONES VERNON R		BANGOR										
LANE DRIVE LEANNE	2750572	KELLOGG MINNIES CHOICE	77	17521	659	3	1340	045	171	49	88	2-82
KIPP BRUCE F		NORTH PRAIRIE										
LONE ACRES FAVOR TRIXIE	2646450	HOUSLEYS DARI FAYVOR	73	17535	721	6	902	035	123	51	91	9-81
KLEMM ELIZABETH A		BARABOO										
ARDELLA M C ANNIE OAKIE	2731407	KELLOGG MINNIES CHOICE	77	15540	692	3	952	038	132	45	88	3-82
KNIGGE CHARLES		OMRO										
WISPRIDE JASONS ORBIT	2684541	WYND FAMES JASON	75	20747	849	4	1130	029	129	50	80	11-80
WISPRIDE M C REVA	2738327	KELLOGG MINNIES CHOICE	77	14965	771	3	927	044	140	50	80	12-81
LAESCH PHIL		CURTISS										
FAUVER HILL HFD ROSA	2731152	HILDIEMAID FLASHS FAME R	77	19565	922	3	756	031	106	48	84	6-81
LURVEY LESTER & SONS		BARABOO										
BOULDER VIEW PILOTS LORNA	2719073	MCDONALDS TOP PILOT	76	17514	738	3	992	011	081	48	84	5-81
LURVEY THOMAS		BARABOO										
MCKERROWS C JENN	2617789	HOUSLEYS J CHAMPION	71	21270	924	7	941	030	110	51	93	8-81
LURVEY THOMAS & MARY		BARABOO										
GENEGLOW J MARS	2658214	GOLDEN HARVEST DARI JUGGLER	74	20236	820	5	1205	032	139	41	90	11-81
GENEGLOW J TAMMY	2727501	GOLDEN HARVEST DARI JUGGLER	76	17229	814	3	774	037	118	41	88	3-81
LURVEY THOMAS & WILLIAMS CHESTER & BARBARA		BARABOO										
WILLOW BROOK C DENA	2676576	APPLEBROOK FAMES CORPORAL	75	27418	1076	4	1834	051	216	51	91	4-81
WERNS TOP HORNET PENELOPE	2702971	CLOVELLY TOP HORNET	76	19061	951	3	882	039	129	50	92	3-81

Page 94

NEW JR. MEMBERS *From page 58*

ILLINOIS: Kyle E. Lindsey, RR 1, Bismarck, 61814.

INDIANA: John Sanders, 3 East 900 North, Chesterton 46304.

LOUISIANA: Joseph Ducre Prejean II, Route 1, Box 772, Abbeville 70510.

MICHIGAN: Janice Kay Patton, 8512 29 Mile Road, Albion 49224.

MISSOURI: Loren Pieper, RR 1, Braymer 64624; Mark Pieper, RR 1, Braymer, 64624.

OHIO: Dean A. Settlage, Route 2, Box 71, Saint Marys 45885; Mark Ziegler, 11693 E. County Road 32, Bellevue 44811.

OKLAHOMA: Aaron Rideout, Route 2, Box 147A, Sapulpa 74066.

PENNSYLVANIA: Michael E. Dean, RD 2, Box 1272, Chicora 16025; Jeff A. Hyatt, RD 3, Slippery Rock 16057.

TENNESSEE: Phillip Lee Smith, Route 2, Box 109, Summertown 38483.

VERMONT: Nathan Raymond Darling, RFD Box 294A, Barton 05822.

WASHINGTON: Jodi Mallonee, 1236 Boistfort Road, Curtis 98538.

WISCONSIN: Carolyn M. Baumann, 2391 4th Street, Marathon 54448; Aaron Clements, Route 1, Stoddard 54658; Brent Clements, Route 1, Stoddard 54658; Timothy Karl Jones, Route 1, Box 87, Bangor 54614.

Canada Moves To Moving Base For Sire Proofs

Agriculture Canada is adjusting to a new Base Group for sire proof computations which will be calculated in late March and released in April 1983. The change is being made in order to have bulls with a proof of zero to be similar to the average bull in the population. Bulls will be ranked in the same order as they now are. The figures, however, will be different. In 1983 the figure for each bull's proof will generally be about five points less than in 1982.

The Base Group concept was introduced into the sire proof computations in 1975 with the direct comparison method. At this time bulls whose first daughters freshened in 1968 or 1969 and who had 20 or more daughters in five or more herds by August 31, 1975 were included in the Base Group. The average ratings for this group of bulls was adjusted to zero for each breed. Since that date all bulls have been compared to this Base Group. With improved selection and breeding, the 1982 bull model is the sire of daughters which produce about five BCA index points more than daughters of the 1968 model sire. The same Base Group of bulls has been retained since 1975, resulting in the current crop of bulls being higher than zero.

A Moving Base will provide proofs for each bull that more fairly state its potential among the current population. The Moving Base will be changed annually to reflect changes in the average proofs of all bulls included in the group. This change will result in the decrease of the proofs of proven sires each year, providing that the new crop of bulls is better.

The Moving Base to be used for Guernseys will include all bulls whose first daughter freshened during the previous five years and who currently has at least 20 daughters in at least five herds.

Had this Moving Base been used from 1979 to 1982, the average proofs of all Guernsey bulls would have been reduced by the following amounts: 1979-2.79M, 2.25F; 1980-1.91M, 1.14F; 1981-3.06M, 3.10F; 1982-3.35M, 2.84F.

As a result, Agriculture Canada recommends that dairymen, "continue to select the best bulls available, but expect that their proofs will drop in future years."

Our Shining Gold Star

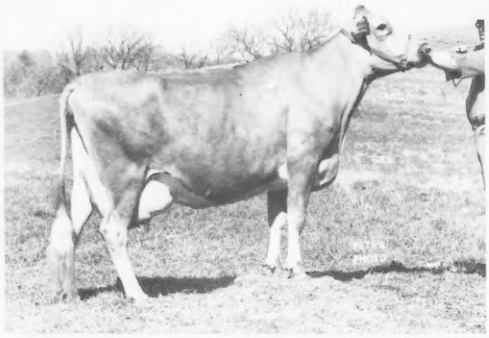

CROWN HILL TP MADGE (86) CPI +183

★ 1982 Gold Star Dam ★

7/82 Cl: +1,035M +33F +$129 41%R
2-06 12,301M 4.2% 515F 324D 2X
3-06 14,503M 4.6% 672F 364D 2X
4-08 14,304M 4.8% 682F 319D 2X
5-08 17,869M 4.5% 795F 365D 2X
7-00 11,841M 4.2% 496F 205D 2X RIP
Proj. 15,519M 675F 305D ME
Sired by McDonalds Top Pilot
Due in June to Co Hill Farms T H Big Tex

Other Family Members In The Herd

Her Dam ★ Crown Hill C Mitsy (85)
9-07 13,854M 683F 305D 2X ME Proj.
Sired by Champion

Her Mat. Sister ★ Crown Hill D Heath (84)
4-06 12,370M 620F 305D 2X DHIR

Her Daughter ★ Crown Hill JJ Melody (80)
2-06 12,532M 621F 365D 2X DHIR

Her Daughter ★ Crown Hill MC Midge
A May 1982 heifer by Choice

Her Gr'daughter ★ Crown Hill T Maggie (83)
2-04 12,371M 565F 305D 2X ME Proj.
By Telestar. A fourth-generation VG.

Her Gr'daughter ★ Crown Hill MC Marlena
A November 1982 heifer by Choice

Madge's GSD recognition is due to the Provisional Registration and Genetic Recovery programs of the AGCC. Madge, her dam and her maternal sister all qualified to be provisionally registered under the original program and are now involved in the upgrading process of the new GR Program with the rest of the cow family. These programs have allowed us to develop a 100% Registered and GR-Identified Guernsey herd! Our thanks to AGCC Fieldman Les Peckham for his assistance with this.

CROWN HILL FARM
SANFORD STAUPE AND FAMILY
RR 2, Box 98, Preston, Minnesota 55965
Telephone (507) 765-2217

Don't Miss Our Consignment To The 20th Annual Kentucky National Show And Sale

March 26, 1983
Louisville, Kentucky

She Could Be A Real Show Prospect!

AQUA VALLEY WJD ROSIE
Born September 25, 1982
Her sire is a Darimost son out of a large 83-point dam with two records over 600 pounds of butterfat. Her dam is one of our good, young milking cows with 2-02 14,005M 625F 305D ME and 3-06 14,311M 722F 305D ME.

Plan Now To Attend!

Kentucky Has More In '84

AQUA VALLEY FARM

FREEMAN BRUNDIGE AND FAMILY
Route 3, Fulton, Kentucky 42041
Telephone (502) 355-2621

Welcome To Ohio!

To The American
Guernsey Cattle Club

We're Just As Happy As Can
Be To Have The AGCC
Headquarters In Columbus!

May The Guernsey Cow
Continue To Be A Source Of
Pleasure And Profit To Her
Owner!

Our granddaughter, Sarah Riegel, already shows enthusiasm for good Guernseys.

Another Terrific Cow Family Continues An Ongoing Story

PRIDE N JOY FARMS S SHERRY ANN
Appraised 87 points in September
2-04 10,070M 437F 177D 2X RIP
2-04 17,910M 800F 305D ME
Milked 60 pounds for the tester in November. Due June 12 to Maurana Wis Telestar. Sired by Pride N Joy Farms F Star (Raemelton Poppys Fortune x Pride N Joy Farms R Starlet). Ninth Junior Calf, 1980 Ohio State Fair.

Sherry Ann's Very Good Dam
PRIDE N JOY FARMS S SHERRY (81)
2-03 13,710M 670F 296D 2X
3-02 15,330M 801F 331D 2X
4-03 14,060M 542F 292D 2X
5-03 18,620M 917F 307D 2X
Fresh in December to the service of Falcons Wistar Patrician. Sired by Kokosing Darimost Secretariat.

Plan to visit us in central Ohio during 1983!

The Place To Be In '83 OHIO

PRIDE-N-JOY FARMS
THE PAUL RIEGEL FAMILY
9791 Lancaster-Circleville Road, Amanda, Ohio 43102
Telephone (614) 969-2166

The farm is located 11 miles East of Circleville, Ohio on State Route 188.

CONGRATULATIONS...

. . . To the Ohio 4-H Judging Team and its coach, Dr. Peter Spike, on winning the National 4-H Judging Contest at the World Dairy Expo. We are especially proud of Amy Sherman from Bellevue, Ohio, a Guernsey gal who is a member of the winning team. Amy is also our 1982 Ohio Guernsey Queen.

THE PLACE TO BE IN '83

The American Guernsey Cattle Club Convention
Quality Inn • Columbus, Ohio
April 14-18

There will be something for everyone to enjoy! Mark your calendar today. This is your opportunity to be a part of the Great Guernsey Fraternity!

Ohio Guernsey Breeders' Association
1505 Hamilton-Richmond Road
Hamilton, Ohio 45013

Lee Kohler, President
5745 Burchey Road
Baltimore, Ohio 43105

GOLD BANNER FARM

A GOLD STAR FAMILY

Wilemas Sultans Emmy (EX-90) G*SD

2-06 15,040M 4.8% 725F 365D 2X DHIR
4-00 14,530M 5.2% 754F 305D 2X DHIR
5-01 15,700M 4.7% 733F 305D 2X DHIR

Emmy is a daughter of Woodacres Sultan and is due to Spring Walk T H Mel, a Hornet son. She is Elite, Excellent and a Gold Star Dam!

Her Daughters

Gold Banner W Emmy (D-77)
2-03 12,290M 5.8% 712F 305D 2X DHIR
She is sired by Eberlea Farms Winston and is also bred to Mel.

Gold Banner Chester Emmy
This heifer is due and looks very promising.

CARL FORTKAMP, Owner
3818 Philothea Road, Coldwater, Ohio 45828
Telephone (419) 678-2497
The farm is located two miles South and 1¼ miles West of Coldwater on Philothea Road.

GOLDEN GUERNSEY

THE PLACE TO BE IN '83 OHIO

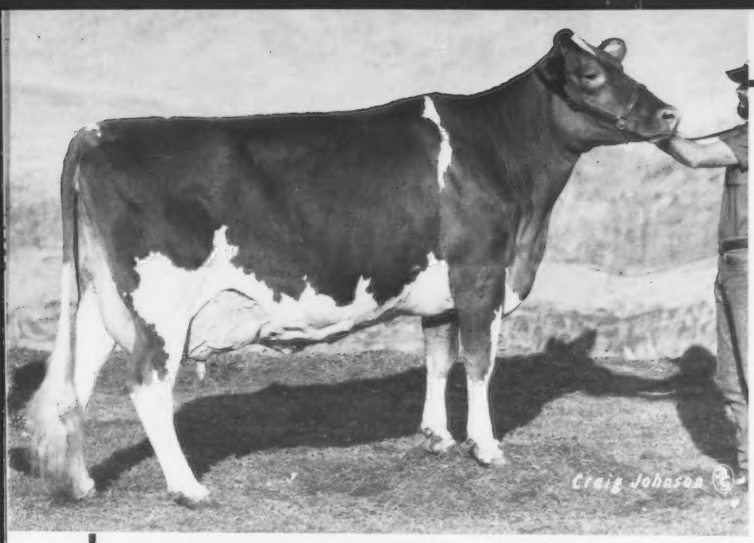

Our Extra Terrestrial

TANYA

GOLDEN VIEW CH TANYA (EX-91)

Dairy show winners are only one person's opinion. Here are the results of four judges' opinions of Tanya in 1982.

1982 OH State Fair, First Aged Cow
1982 District 3 Show, Grand Champion Female
1982 NGS-Harrisburg, Second Aged Cow
1982 NGS-Louisville, Second Aged Cow

Nominated In 1982 For All-American Aged Cow

ALL-AMERICAN NOMINATION

TREE PUMP FARM

The Place To Be In '83 OHIO

William and Susan Dillon and Family, 3458 Route 269 South, Bellevue, Ohio 44811 • Telephone (419) 483-7585
Farm is located South of Bellevue on Young Road • Visitors Welcome

Our Top Consignment

To The Kentucky National Show And Sale

March 26, 1983 • Louisville, Kentucky

MILLCREEK MANOR ATLANTIC GLADE
Born October 27, 1980
Due March 14, 1983 to Co Hill Farms T H Big Tex
Her Dam—Millcreek Manor Butterfat Glad
7/81 CI: +815M +30F +$103 34% Rpt.
2-05 13,460M 4.4% 591F 305D 2X DHI
3-07 15,810M 4.3% 684F 305D 2X DHI

The Place To Be In '83 OHIO

SANDE-HILL FARM

Leroy Lindley • 1505 Hamilton-Richmond Road • Hamilton, Ohio 45013
Telephone (513) 893-1739

1982 Nominees For The AGCC Board Of Directors

Following the 105th Annual Meeting of the American Guernsey Cattle Club President Russell Wirt appointed the nominating committees in accordance with the AGCC Bylaws. The committees which determined the director nominees for election at the 106th Annual Meeting on April 18, 1983 in Columbus, Ohio are as follows. District Four Director—A. L. McCaskill, Jr., Bishopville, SC, Chairman; H. J. Haga, Jr., Fort Valley, GA; Gale Housley, Riceville, TN. District Five Director—Leroy Lindley, Hamilton, OH, Chairman; Carl Fortkamp, Coldwater, OH; Warren Watson, Hemlock, MI. Director-At-Large: Joe Pritzl, Fruitland, ID, Chairman; Ronald Wenger, Goshen, IN; John Myers, Littlestown, PA.

The areas requiring an election in 1983 and the nominees' resumes follow.

DISTRICT FOUR

The incumbent director is George W. Fowler, who is completing his first elected five-year term and is eligible for reelection. Only the active members of District Four vote on the nominees for this directorship which represents the states of Alabama, Florida, Georgia, Kentucky, Mississippi, South Carolina and Texas. The nominees are Stuart P. Berryman of Berryman Farm in Nicholasville, Kentucky and George W. Fowler of Butler Hill Farm in Saluda, South Carolina.

Stuart P. Berryman

Stuart Berryman was born February 5, 1939 on the farm that his family has been farming for four generations. He started his Guernsey herd in 1952 with a 4-H animal. A member of the first-place national collegiate dairy judging team in 1959, Berryman graduated from the University of Kentucky with a Bachelor of Science Degree in Dairy Production.

Berryman converted his junior membership to lifetime membership in the AGCC in 1960. He has been a member of the Kentucky Guernsey Breeders' Association for 25 years and served on their Board of Directors for 20 years. He has held the Kentucky GBA offices of treasurer and secretary, and is currently its president.

He has been a district and state FFA officer. He was awarded the American Farmer degree in 1959. Berryman is now on the PDCA board of directors and is the vice president of this group. He is also a member of the North American Livestock Show Dairy Advisory committee and Jessamine County Fair Board. He was president of the fair board for five years and treasurer of the Kentucky Dairy Records board. He works as a volunteer Emergency Medical Technician on the county rescue squad and is a state certified EMT instructor.

Berryman Farm Guernseys are no strangers to the show ring, having been exhibited at the Kentucky State Fair for 31 consecutive years. The farm has shown several Grand and Reserve Grand Champions as well as received Premier Exhibitor awards at the Indiana State Fair, Tennessee State Fair and Mid-South Fair. The Berryman herd has been shown at 12 national shows in Madison, Columbus and Louisville.

The herd also does well in the milk pail. Three cows in the last three years have exceeded 20,000M and 1,000F with two class-leading records. The herd was the fourth highest plus 1,000M herd in 1980. They have been on official DHIA and DHIR test since 1956. The current herd size is 60 head with 40 milking.

Berryman was married in 1962. His wife, JoAnn, is a professor of special education at the University of Kentucky. Their two children, John, 15, and James, 10, are Junior members in the AGCC and are active and successful in showing their animals. Fernora Dukes Trudy, one of John's cows, was Junior All-American Three-Year-Old in 1980. She also was a national class leader in milk and butterfat that year. John also placed third for milk production and first for butterfat production in the group-of-three division of the national Junior Production contest with an average of 18,137M and 934F.

Berryman is a strong believer in the use of high Predicted Difference bulls with an emphasis on functional type. He is a member of the Lake Central Young Sire-Proving Program. He is quite interested in the future of the Guernsey breed and especially in youth programs within the breed.

George W. Fowler

George Fowler was born on April 35, 1923 in Cedar County, Missouri. He first became involved with Guernseys in 1946 and moved to South Carolina in 1953 when he became herd manager of Edisto Farms in Denmark. George and his family purchased a farm near Saluda and started Butler Hill Guernseys in 1960. The herd has been on DHIR test since this time. The most recent herd average was 14,445M and 701F.

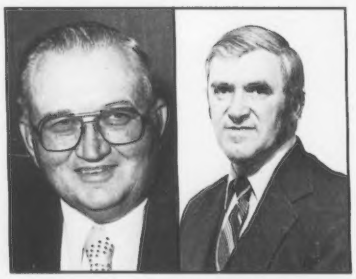

George Fowler, Sr. *Stuart Berryman*

The herd currently is made up of 180 head with 98 of these animals on test. Their most recent appraisal averaged 82.9 with nine animals in the herd appraised 90 points or more.

Fowler is past president of the South Carolina Guernsey Cattle Club and the South Carolina Dairy Association. He has served as a state director of the South Carolina Farm Bureau for 10 years. He has been a member of the board of directors of the South Carolina Farm Bureau Marketing Association for six years. He served as president of the Saluda County Fair Board and now is an active member.

The Distinguished Service award from the Saluda County Farm Bureau was presented to George in 1977. The Fowlers were designated the South Carolina Guernsey Farm Family of the Year in 1976. He received honors as the South Carolina PDCA Master Breeder in 1981. The Butler Hill Guernsey herd has won several Gold Star Breeder awards over the years.

Fowler and his wife, Ethel, have two children. Their daughter, Linda and her family live in Mississippi. Son George, Jr., his wife, Brenda, and Daughter Kaye, are active in the Butler Hill operation. Kaye is very involved in the 4-H program and enjoys showing Guernseys.

During four years of George's five-year term on the AGCC Board, he has been on the Executive and Finance Committee. He is now chairman of the Shows, People Awards and Field Staff Committee.

George helped organize the MAGS Young Sire-Proving Program and is a firm supporter of the AGCC young sire program and the breed.

DISTRICT FIVE

The incumbent director of District Five is Walter Frahm. He is completing a one-year term and is eligible for reelection. Only active members from District Five can vote on the nominees for this directorship which represents the states of Michigan and Ohio. The nominees are John Richardson of Balmoral Farms in Wapakoneta, Ohio and Walter Frahm of Elmwood Farm in Frankenmuth, Michigan.

Walter Frahm

Elmwood Farm, which is now operated by Walter Frahm and his family, was purchased in 1926 by Walter's

father, the late Elmer F. Frahm. A Guernsey herd was first established here in 1933 but was lost in 1940 due to an outbreak of brucellosis. However, the youthful energy of Frahm and his brother, Ralph, and their desire to develop a top herd of registered Guernseys provided the incentive to rebuild the herd.

Elmwood Farm was operated as "Elmer Frahm and Sons" for a number of years until the total operation was purchased by Walter. It now consists of 600 acres (including rented land) with the main crops being corn, soybeans, wheat, sugar beets, navy beans and hay. There are 140 Guernseys in this all-registered herd. Superior Dairy in Saginaw purchases all of the Golden Guernsey milk from Elmwood Farm. The farm has supplied Golden Guernsey milk since 1948.

This herd has been on continuous DHIR test and a regular type-traits appraisal schedule for many years.

Active in FFA in high school, Frahm was awarded the State Farmer Degree prior to serving as a surgical technician in the Fifth Air Force in Japan for two years. A graduate of the Michigan State University short course, Walter has been the recipient of the MSU Distinguished Alumni Award as well as the Saginaw County Jaycee Outstanding Young Farmer Award. Frahm served as a director-at-large on the Michigan Farm Bureau board for 17 years and on the crop and dairy committees from 1963 through 1980. He was a director of Farm Bureau Services and the Farm Bureau Life and Mutual Insurance Companies for 15 years, in addition to serving as a member of the budget and audit committee from 1973 to 1980.

Frahm has been on the Board of Education of the Frankenmuth School District since 1960 and president the past 20 years. He is also a member of the MSU Dairy Advisory Committee. A leader in Michigan Guernsey activities, Frahm has served as director, secretary and president of the Michigan Guernsey Breeders' Association in previous years.

A staunch supporter of young sire sampling, he was a founding member of the Michigan young-sire project and has served as chairman of the Administrative Group of Lake Central Guernsey Sires since its organization.

Frahm is on the approved judges list and has judged a number of major shows, including a National Junior Guernsey Show.

He and his wife, Sally, were married in October 1949 and are the parents of five children, each of whom were very active in 4-H activities. Daughters Sue and Barb are married. Sons Joe and Charles are in partnership at Elmwood Farms and Tom is a student in the Ag Tech program at MSU.

John Richardson *Walter Frahm*

John Richardson

John Richardson was born in 1938 and started working with Guernseys at the age of 10. His interest continued and prospered through high school with Guernseys as his FFA project. As a result he was awarded the State Farmer Degree in 1956.

Richardson attended Ohio State University where he was a member of the dairy cattle judging team. He graduated in 1960 with a Bachelor of Science degree in Dairy Science.

After his college days Richardson returned to the farm and entered into a partnership with his father, Dana. The dairy herd was placed on test at this time and has continuously tested ever since. After the 1982 appraisal Balmoral Farms housed four Excellent cows and were the breeders of a fifth which sold in the Ohio Spring Sale. Balmoral Guernseys are shown at the local, state and national level.

Richardson has served as a 4-H advisor, two terms on the Dairy Service Board and three terms on the Board of Directors of the Wapakoneta Farmers Grain and Farm Bureau Board. He is also a member of the Ohio PDCA and COBA/Select Sires. Richardson is currently serving as vice president of the Mercer County Guernsey Breeders' Association and the Ohio Guernsey Breeders' Association. John also is involved with the Ohio Farm Bureau and is a member of the St. Marks Lutheran Church in Wapakoneta.

John has four children whose ages range from five to 20. Son Keith has been employed by the Balmoral operation since his graduation from high school.

The operation consists of 500 acres, 150 acres of which are corn, 150 acres of small grains and 100 acres of alfalfa. The herd has 40 milking females and from 30 to 40 heifers. They also maintain a 20-sow farrow-to-finish hog operation.

DIRECTOR-AT-LARGE

Bernard Pralle of Onalaska, Wisconsin, the incumbent director, will complete his second term as Director-At-Large and is therefore ineligible for reelection. The entire active membership votes for the Director-At-Large. Joseph Damon of Far West Farms in Bow, Washington and Steve Lovelace of Dardenella Farm in Orangeburg, South Carolina are the nominees for the Director-At-Large on the AGCC Board of Directors.

Joseph Damon

Joseph Damon was born in Oak Harbor, Washington on January 27, 1927 and has spent his entire life on a dairy farm.

The registered Guernsey herd started at Far West Farms in 1937. This herd has been on continuous test since the mid-1940s. The 1982 rolling herd average is 12,417M and 618F on 208 cows.

The herd has been appraised 16 times. The latest appraisal had three cows at or above 90 points, 66 in the 80s and 48 in the 70s. One-hundred percent of the herd is "above the line." Currently there are seven Excellent cows in the Far West herd. Far West cattle have sold and done well for many breeders. Several animals with the Far West prefix have topped sales and shows across the nation.

The farm consists of 550 acres. Principal crops include green peas for freezing, spinach and cabbage seed that is sold for gardens all over the world, field corn and grass. The total count on this all-registered herd is 350 with 208 milking.

Damon has served on the Board of Directors for Northwest Guernsey Association for 10 years. He is currently president of this group. He is vice president of Dari Marketing Association and Pacific Northwest Guernsey Breeders' Association. The sire and type committee of the AGCC has had Damon as a member for 2½ years. He is also chairman of the coordinating committee of Western Guernsey Sires.

Damon is a member of the AGCC, Western Guernsey Sires, Washington Guernsey Cattle Club and Pacific Northwest Guernsey Association. He has been chairman of many successful Pacific Northwest sales.

Damon was instrumental in the development of Northwest Guernsey Association. This is a group of 30 Guernsey breeders in the Pacific Northwest which formed a federally recognized cooperative. On January 1, 1977 the group joined with Jersey Dairy and Washington Independent Milk Producers and started Dairy Marketing Association. This was the first association in the Northwest to pay its producers on a protein basis.

Page 67

Steve Lovelace *Joseph Damon*

OHIO – The Place To Be In '83

106th AGCC Convention Schedule Highlights

Thursday, April 14
1:00pm Board of Directors Meets

Friday, April 15
8:00am Board of Directors Meets
Registration begins
9:00am Hospitality room opens
10:00am Queen contestant interviews
12:00noon Queen contestant luncheon
1:00pm Jr. Hospitality Room opens
6:00pm Reception
7:00pm Buffet dinner and program

Saturday, April 16
8:00am Continental breakfast
Registration
9:00am Buses load for tours of AGCC headquarters, Select Sires and Select Embryos
5:00pm Evening meal and speaker
7:00pm Workshops on Linear Evaluation, Reading a Guernsey Pedigree, Promotion and Advertising
Ladies Program
9:00pm AGCC Open Forum
10:00pm Youth Party

Sunday, April 17
9:30am Chapel service
10:00am Junior meeting
11-12:00noon Buses leave to fairgrounds
12:30pm Pork roast
2:00pm Sale cattle preview
3:00pm Linear type demonstration
4:00pm Return to hotel
6:30pm Youth banquet
9:30pm Dancing

Monday, April 18
8:00am Continental breakfast
9:00am AGCC business meeting
12:00noon Luncheon
1:30pm Buses depart to fairgrounds
2:30pm National Heifer Sale followed by the Convention Sale
Buses to return to the hotel

AGCC CONVENTION PRE-REGISTRATION

April 15-18, 1983 Columbus, Ohio

Name _____

Farm/Company Name _____

Address _____

City _____ State _____ Zip Code _____

Telephone (_____) _____

Other members of family attending _____

_____

Please reserve the following for me:

Number	Event	Pre-Reg. (By Apr. 1)		At Convention (After Apr. 1)	Total
		Individual Prices			
_____	Friday evening reception	@ NC	or	$ 5.00	=$_____
_____	Friday buffet dinner	@ $27.00	or	$ 32.00	=$_____
_____	Saturday tours (includes transportation & meals)	@ $ 8.00	or	$ 15.00	=$_____
_____	Saturday youth party	@ NC	or	$ 3.00	=$_____
_____	Saturday evening meal	@ $12.00	or	$ 15.00	=$_____
_____	Sunday transportation to fairgrounds	@ NC	or	$ 10.00	=$_____
_____	Sunday barbeque	@ $ 6.00	or	$ 8.00	=$_____
_____	Sunday youth banquet	@ $22.00	or	$ 25.00	=$_____
_____	Monday luncheon	@ $10.00	or	$ 12.00	=$_____
_____	Monday transportation to fairgrounds	@ NC	or	$ 10.00	=$_____
	or				
_____	**Package price**	**@ $75.00**	**or**	**$110.00**	**=$_____**

Total money due $_____

I plan to attend the following (for planning purposes only):

Saturday evening workshops (no charge). Please indicate the two you wish to attend.

- ☐ Reading A Guernsey Pedigree
- ☐ Promotion and Advertising
- ☐ Linear Evaluation

Saturday evening ladies' program (no charge). Please indicate which one (or both) you wish to attend.

- ☐ Textiles and Clothing
- ☐ Foods and Nutrition

PLEASE RETURN this form by Friday, April 1, 1983 to take advantage of pre-registration savings. Send to:

Lee and Becky Kohler
Marodore Farm
5745 Burchey Road, Baltimore, OH 43105

Call To The 106th Annual Meeting

To Members of The American Guernsey Cattle Club

The One Hundred Sixth Annual Meeting of The American Guernsey Cattle Club will be held at the Quality Inn, 4900 Sinclair Road, Columbus, Ohio 43229 on Monday, April 18, 1983 at 9:00 a.m.

The business of the meeting will be to act upon the election of members to the Board of Directors, the report of the Secretary-Treasurer, designation of auditors for 1983, recommendations of the Board of Directors, all matters relating to the Club and its activities, and to approve actions of the Board of Directors during the past year.

The ballot for the election of members to the Board of Directors is enclosed along with a brief resume relating to the nominees.*

The By-Laws require the use of ballots only in the election of directors and do not provide for use of proxies for this purpose. In order to be counted, your ballot must be returned in the envelope provided for that purpose with the envelope signed by the voting member before delivery. Ballots submitted by return mail must reach the Executive Secretary at The American Guernsey Cattle Club, P.O. Box 27410, Columbus, OH 43227 not later than April 8, 1983, or the Chairman of the Election Committee at The American Guernsey Cattle Club, c/o Quality Inn, 4900 Sinclair Road, Columbus, Ohio 43229, no later than 12:00 noon on Sunday, April 17, 1983.

In the event you will be unable to be present in person at the meeting, you are urged to submit your proxy by mail for the purpose of having a vote cast in your behalf on all matters, except for the election of directors, which you would be entitled to vote for if personally present. A proxy blank is enclosed* for your convenience, which may be submitted by return mail, to reach the Executive Secretary of The American Guernsey Cattle Club, P.O. Box 27410, Columbus, Ohio 43227 by April 8, 1983, or mailed to the Chairman of the Proxy Committee, The American Guernsey Cattle Club, c/o Quality Inn, 4900 Sinclair Road, Columbus, Ohio 43229 for delivery not later than 9:00 a.m. on April 18, 1983 to be included in the tabulation of the Proxy Committee.

Sincerely yours,

Bernard M. Heisner

Bernard M. Heisner
Executive Secretary

**Note—An exact copy of THE CALL is mailed to each active member with a ballot and proxy form in addition to publishing herewith in the Guernsey Breeders' Journal.*

The Place To Be In '83

OHIO

April 15-18 • Columbus, Ohio

AMERICAN GUERNSEY CATTLE CLUB
APRIL 13-19, 1983

GROUP NAME ARRIVING—DAY MONTH DATE

Reservation Card*

DEPARTING—DAY MONTH DATE

Please reserve the following accommodations:

☐ 1 person – 1 bed $38-$50 Ex. King
☐ 2 persons – 1 bed $44-$56 Ex. King
☐ 2 persons – 2 beds $44-$56 Ex. King

$6.00 each additional person over two persons.
Total number of rooms (Suites available upon request)

Please Print Below

Name

Street

City State Zip

Sharing with or names for additional rooms

All reservations will be released at 6:00 p.m. unless payment is guaranteed by a deposit or a credit card. My reservation will be guaranteed by:

☐ American Express ☐ Master Charge
☐ Diners Club ☐ Bank Americard
☐ Carte Blanche ☐ $25.00 Deposit

CREDIT CARD NUMBER

CREDIT CARD EXPIRES:

Quality Inn Columbus
4900 Sinclair Road
Columbus, Ohio 43229
Phone (614) 846-0300

* RESERVATIONS MUST BE RECEIVED 3 WEEKS PRIOR TO ARRIVAL DATE. AFTER THAT TIME ROOMS SUBJECT TO A SPACE AVAILASLE BASIS. CHECK-OUT TIME IS 1:00 p.m. ROOMS WILL BE AVAILABLE FOR CHECK-IN AT 3:00 p.m.

CUT OFF DATE: MARCH 31, 1983

DIRECTOR NOMINEES *From page 65*

Damon and his wife, Helen, have two children and three grandchildren. Son Mike, 26, is a partner and vice president of Far West Farms and actively participates in all Guernsey activities.

The Damon Family was named Skagit County Dairy Family of the Year in 1961 and has received the Washington State Herd Management award. Far West Farms was also one of the three host farms during the 1971 AGCC convention in Seattle.

Steve Lovelace

Lovelace was born on a Guernsey farm in Newberry, South Carolina on September 7, 1945. He attended Newberry College with a major in music. Lovelace is a strong supporter of youth and the family farm. He married Emma Darden, who was also raised on a Guernsey farm, on March 9, 1968. She currently serves as secretary of the South Carolina Guernsey Cattle Club. The Lovelaces have three children, Laura, Stephen and Ted, who are all involved with the cows.

In their dairy operation Lovelace indicates that Emma does the showing and he does the milking. Between the two of them Dardenella Farm earned Premier Exhibitor honors at the National Guernsey Show in 1980 and they have developed 22 National Class Leaders for production. The Lovelace herd has 100 registered Guernseys. The 41 milking cows have a current rolling herd average of 15,700M and 700F. The Lovelaces are proud of the fact that the herd has been the high herd in the state of South Carolina for butterfat, regardless of breed, for the past five years, and the high-producing Guernsey herd in the state for milk and butterfat for the last eight years.

As a member of Mid-Atlantic Guernsey Sires, the herd has been involved with the sampling of several young Guernsey bulls.

In 1977 Lovelace was a co-winner of the Guernsey Young Farmer Award. The Lovelaces were named South Carolina Guernsey Farm Family of the Year for 1982.

Lovelace is a member of Orangeburg Lutheran Church where he serves as choir director and is on the church council. Lovelace is on the South Carolina State Farm Bureau Dairy Committee. He is also a local 4-H leader and coaches the county dairy judging team.

New USDA Brucellosis Regulations In Effect

Revised and updated regulations to prevent the spread of cattle brucellosis across state lines became effective January 12, 1983. The regulations spell out requirements for moving cattle interstate from free and class A, B and C states. The fewest restrictions apply to free and class A states. The revised federal regulations do not apply to movement of cattle within a state.

AGCC Board Meeting Highlights

The Board of Directors of the American Guernsey Cattle Club and Golden Guernsey, Inc. met in Louisville, Kentucky on November 5 and 7, 1982. The various board committees convened first and then brought recommendations to the full Board. This report is a summary of the significant actions approved by the Board.

Executive-Finance

The Board considered many alternatives and then took action to present a balanced budget for 1983. Faced with the need to make major budget cuts, the Board decided to make several changes in field service activity. Starting January 1, 1983 the AGCC will no longer share in the joint field services on the West Coast, but will instead plan to handle that area with headquarters staff visits of from two to three weeks each year or with mutually agreed-upon people within the area on a per-diem basis. The field activities of field staff on the East Coast were reduced to approximately half-time, with monthly limits on expenses. In the Midwest, Fieldmen Les Peckham and Ed Wright have been called upon to head up AGCC programs such as Genetic Recovery and Cattle Marketing Services on a national level in addition to handling field work in their current areas.

The Board directed that employees working in the field devote their time to these high-priority items:

—Farm visits to sell AGCC programs.
—Assist with national shows with only enough field staff present to handle the show.
—Check papers at approved shows.
—Attend AGCC annual meeting with only field staff from that area present.
—Attend and work on AGCC-sponsored sales and private treaty sales.
—Work at non-AGCC-sponsored sales *only* if profitable for the Club (if field staff is paid for services rendered).

After reviewing the billings and overdue accounts, the Board adopted an Overdue Accounts Policy to be effective January 1, 1983. The policy reads:

1. It shall continue to be the policy of The American Guernsey Cattle Club that specified fees accompany applications and other requests for Club products or services. However, in the interest of operational efficiency and/or special customer needs or circumstances, management may process work with fee deficiencies provided the account has no past due balance owing to the Club. Past due is defined as a balance unpaid for more than 30 days from the date of the statement.
2. A penalty charge of 1¾ percent per month shall be assessed on all past due balances over 30 days.
3. A financial restriction shall be placed on any account with a balance more than 90 days past due. No work shall be processed for such a restricted account except on a cash basis.

To present a balanced budget the Board found it necessary to raise additional revenue. In a move to encourage increased membership in the Club, the Board voted to raise registration fees by $4 for non-members and $1 for members in all categories and to increase transfer fees received 90 or more days after the sale date to $15. These new fees are effective March 1, 1983.

Youth-Promotion-Journal

The Board reviewed and adopted new application forms for the various National Junior Contests and voted that to participate in these awards programs, juniors must be at least nine years of age on January 1 of the contest year. Also approved was a nominal fee of $5 for Junior Memberships starting January 1, 1983.

The Board supported the committee recommendation to continue to provide ribbons, awards and plaques for national shows and major judging contests, but that the AGCC should no longer provide such awards for local, state or district shows and judging contests. The Board encourages state GBAs to be responsible for these. After discussion on the National Outstanding Guernsey Youth Contest award of $500 to be applied to the purchase of a Guernsey, the Board voted to not place any restrictions on the $500 award so that the national winner could use that award to his best advantage.

In regards to the *Journal* the committee commended Janice Keene and her staff for their excellent work with the magazine. In a move to encourage subscription growth, the Board voted to offer subscriptions through the state GBAs at $7 per year (a $3 discount) providing that all state members receive the *Journal*.

This committee approved the "Reading and Evaluating Pedigrees" materials that had been designed for use in workshops and seminars.

Herd Register-Cattle Health

While the committee considered several items that required further study before proceeding, the committee recommended the acceptance of revised registry and transfer applications as presented.

On November 6 the AGCC Board sponsored a discussion on Johnes Disease with leading experts Dr. Richard Merkal of the USDA Lab in Ames, Iowa and Dr. Willis Lyle, Wisconsin State Veterinarian, making the presentations. Gene Meyer of *Hoard's Dairyman* served as moderator of this forum which was open to all dairymen attending the North American International Livestock Exposition.

Genetic Advancement

The members of this committee reviewed the items now being produced by the computer and noted that they were especially pleased with the high-quality pedigrees that will be available. Noting the need to continually upgrade the quality of sires being used, the Board supported management in encouraging AI studs to remove low-ranking Predicted Difference bulls from the Active AI listing.

The Board expressed pleasure that almost twice as many young Guernsey bulls had been started through the four young sire programs in 1982 as in previous years.

A review of performance programs brought forth these two recommendations: 1) We must make the Guernsey cow more competitive and 2) Guernsey dairymen need to receive proper compensation for the Guernsey cow's product.

The committee summarized its thoughts on gene migration to add genetic material to the Guernsey breed. Following a calm and logical, yet open and forthright discussion on the subject, the full Board voted to direct management to develop plans for a supplemental, permanent identification system for those animals with some Guernsey genes. The Board further directed that the Genetic Advancement Committee start work on this plan to bring back to the Board. Later action taken by the Executive Committee of the AGCC on December 30, 1982 which the Committee asked to have noted in this report is as follows: "There will be no further action on the study of migration of genes. However, the subject will be addressed by the full Board in April 1983."

Shows-People Awards-Field Staff

This committee was responsible for the establishment of the field service priorities that were presented in the Executive-Finance report.

The board approved the committee's recommendations on Approved Shows as follows:

1) The show should have at least 60 females in the show or 40 or more cows in milk; 2) The above qualifications apply for two years; 3) The policy is to al-

Page 73

WISCONSIN
Profitable Powerful Protein-Producing GUERNSEYS

Wisconsin Guernsey Breeders' Association, Arnold Knight, Secretary
Route 2, Markesan, Wisconsin 53946 Telephone (414) 394-3027

America's Dairyland

OUR UDDERLY TERRIFIC THREE-YEAR-OLD

Level Gold Deacons Elna (VG-85)
2-03 11,634M 5.3% 610F 365D 2X
Second Three-Year-Old, Best-Uddered Cow, Minnesota State Fair; Sixth, Second Best-Uddered Cow, NGS-Madison.

Her Dam—Level Gold LKB Elizabeth (VG-83)
3-00 13,442M 5.7% 767F 365D 2X
4-02 13,377M 5.8% 774F 305D 2X
5-03 14,868M 5.9% 882F 365D 2X

Her Maternal Sister
Level Gold Quantitys Eunice (VG-82)
2-10 12,322M 4.9% 609F 305D 2X
3-10 13,677M 5.5% 742F 305D 2X

11/82 Rolling Herd Average 13,389M 5.1% 677F

LEVEL GOLD FARM

The Jensen Family—Gene, Liz, Lyle and Neil
Route 1, Balsam Lake, Wisconsin 54810
Telephone (715) 857-5372 or 5405

WISCONSIN

Profitable
Powerful
Protein-Producing
GUERNSEYS

Wisconsin Guernsey Breeders Association, Arnold Knight, Secretary
Route 2, Markesan, Wisconsin 53946 Telephone (414) 394-3027

America's Dairyland

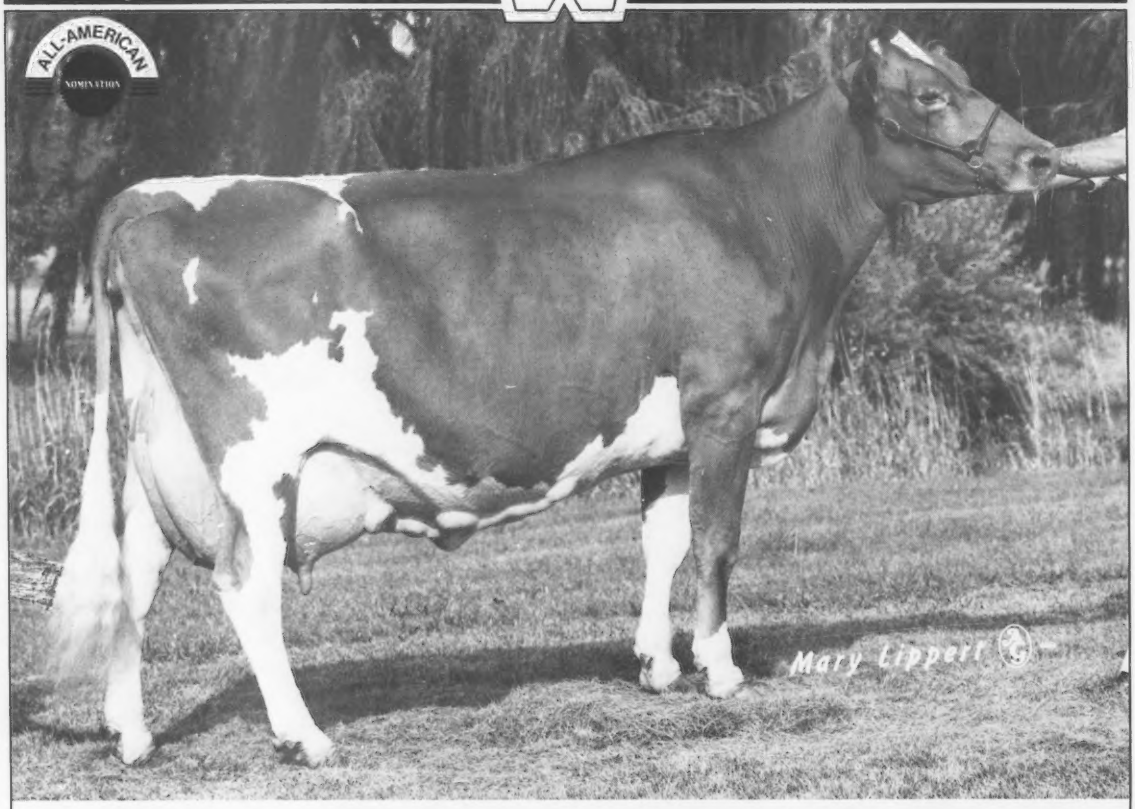

WERNS TOP HORNET PENELOPE (92) G*SD, CPI +265

7/82 CI: +882M −.03% +39F +$129, CIT +3.8 • Number 146 in the breed for CPI

2-07 19,180M 5.3% *1,009F 365D 2X DHIR, *3rd Fat
4-00 19,030M 5.1% 972F 305D 2X DHIR
5-01 20,660M 4.8% 988F 365D 2X DHIR
MC Deviation +3,940M +252F

Grand Champion Female, Eves Type and Production Award, Best Animal Bred and Owned by Exhibitor at the 1982 NGS-Madison; 1981 All-American Aged Cow; 1980 All-American Four-Year-Old Cow; Nominated for All-American Aged Cow in 1982. Penelope combines class-leading production and top genetics in an excellent, very showy package. It is a pleasure to work with her and her family members housed at Boulder View Farm!

We Believe You Get More For Your Money With Guernseys!

WERN FARMS
1848-1983
CHESTER AND BARBARA WILLIAMS
S36 W29657 Wernway Road, Waukesha, WI 53186
Telephone (414) 547-3377

BOULDER VIEW FARM
Six miles E of Baraboo on Potter Rd. off CR W
THE LURVEY FAMILY
Route 2, Baraboo, WI 53913
Telephone (608) 356-6353

Creating A Standard Of Excellence In The Production Of America's Finest Milk.

WISCONSIN

Profitable Powerful Protein-Producing GUERNSEYS

Wisconsin Guernsey Breeders' Association. Arnold Knight, Secretary
Route 2, Markesan, Wisconsin 53946. Telephone (414) 394-3027

America's Dairyland

An Excellent Choice With Contract Potential

GREEN CREST MC JESSICA (EX-90) CPI +303

7/82 CI: +1,393M +49F +$182, CIT +1.9 • 48th CPI of the breed!

2-10	18,815M	742F	305D	19,739M	783F	327D
3-09	18,695M	784F	305D	20,815M	889F	365D
5-00	10,573M	369F	146D	RIP		

Jessica's heifer calf by Elderwood C Bon looks real fine. Jessica, a Kellogg Minnies Choice daughter, is now bred to Graysmarsh TH Bright Future, one of the breed's truly exciting young sires. This calf's genetic index will be +1,141M +36F +$142.

CONGRATULATIONS

To the recipients of the Donald Burton Memorial Trophy at the National Shows: Win Crest Knights Vel, shown by Win Crest Farm of Washington at the NGS-Puyallup; Werns Top Hornet Penelope, exhibited by Chester Williams and Tom Lurvey of Wisconsin at the NGS-Madison; and Housleys R Maude, shown by Ridgeway Farms of Tennessee at the NGS-Louisville.

Awarded to the Best Animal Bred and Owned by its Exhibitor at each national show, this trophy perpetuates the memory of a leader who dedicated his life to the dairy industry, specifically to the Guernsey breed. Mr. Burton was a spirited thinker who served at local and state levels of leadership and as a national director and president of the American Guernsey Cattle Club. His memory means cherished friend and counselor to many."

—Inscription on the Burton Memorial Trophy

ELDERWOOD FARM

MR. AND MRS. JOHN BURTON AND FAMILY
Route 1, Eagle, Wisconsin 53119 • Home Phone (414) 495-2844 • Farm Phone (414) 495-2278.
4½ miles Northwest of Eagle on County Trunk N

NOMINATED JR. ALL-AMERICAN JUNIOR CALF

JUNIOR ALL-AMERICAN NOMINATION

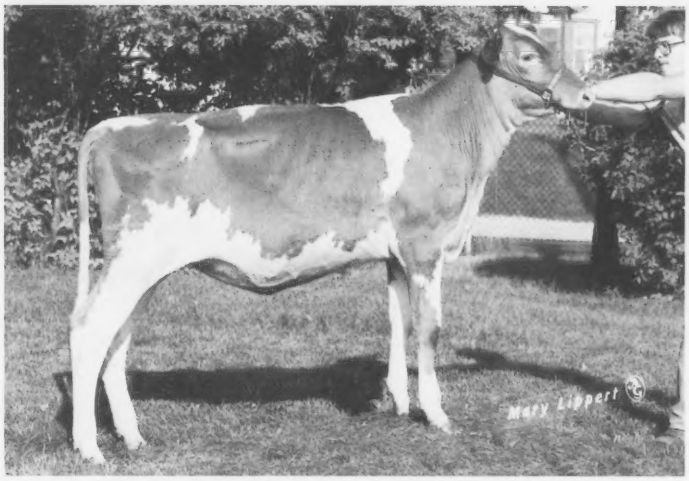

She's Nominated... She's Good... And She's Guilty!

AR CLAR MAVERICKS GUILTY
First Junior Heifer Calf, 1982 NJS-Madison (World Dairy Expo)
Eighth Junior Heifer Calf, 1982 NGS-Madison (World Dairy Expo)
Second, 1982 Wisconsin State Fair Open Show
First Junior and fifth Open at the 1982 Wisconsin State Show

AR-CLAR FARM

THE STANELLES
W1991 Schmidt Road
Brillion, Wisconsin 54110

WISCONSIN
Profitable Powerful Protein-Producing GUERNSEYS

Wisconsin Guernsey Breeders' Association, Arnold Knight, Secretary
Route 2, Markesan, Wisconsin 53946, Telephone (414) 394-3027

America's Dairyland

ANOTHER JEWEL TO DAIRYBELT

KNIGHTS FARM Q JEWEL (VG-85) G*SD

7/82 CI: +1,027M .00% +49F +$156 49% Rpt., CIT +1.0 50% Rpt., CPI +253
MC Dev +3,430M +133F
2-11 14,257M 4.7% 665F 305D 2X DHI
4-00 15,192M 4.4% 671F 305D 2X DHI
5-01 13,091M 4.3% 568F 305D (calved with twins)

Jewel freshened December 18 with a beautiful heifer calf by Maverick. The next day Jewel succumbed to milk fever. Jewel was a most pleasant cow with which to work and we will miss her.

Jewel's two sons are in Dairybelt Guernsey Sires. Berndts M Jasper, an Olympic View B Maverick son, has a 7/82 GI: +1,083M +50F +$161, PI: +826M +38F +$122. He was collected by MVBA and semen is now available. Jasper is being housed at the farm. Berndts MC Jupiter has a 7/82 GI: +1,238M +54F +$177, PI: +981M +42F +$140. Select Sires will be collecting this Kellogg Minnies Choice son and semen will be available this spring.

BERNDT'S GUERNSEY FARM

Virgil and Janet Berndt
RFD 3, Lancaster, Wisconsin 53813
Telephone (608) 723-2669

We Are Looking For Top Consignments For The WIN CREST INVITATIONAL SALE

The sale is scheduled for the end of the summer.

For Information Contact

Ken Winters
Win Crest Farm
Route 1, Box 326
Mabton, Washington 98935
Telephone (509) 894-4035

Ray Orisio
Valley Oaks Farm
14973 French Prairie Road
Woodburn, Oregon 97071
Telephone (503) 792-3407

Doug Wilson
Midwest Breeders Cooperative
Shawano, Wisconsin 54166
Telephone (715) 526-2141

Behind the Barn

On November 22 a tornado swept through Mungle's Guernsey Farm in Atoka, Oklahoma, damaging six barns and causing over $200,000 damage. The Mungles did have to dispose of one heifer, but no people were injured.

Paul Fritsche of New Ulm, Minnesota received the Baldwin Award at the Minnesota State Fair. This FFA award recognizes outstanding leadership, achievement and show participation.

Congratulations to Terri Myhra and Bob Herwig who were married on August 28. Terri is the daughter of Mr. and Mrs. Palmer Myhra of Iola, Wisconsin.

R. D. Wilson of Sunset Ridge Farm in St. Charles, Iowa was named one of five Iowa Distinguished Dairymen on December 11. In the Guernsey business since 1934, Wilson and his wife, Maxine, are the parents of four children, including Doug Wilson (Midwest Breeders Cooperative) and Jo Ordway (former *Journal* editor).

Allen Hempeler of Rolling Prairie Farm in Garnavillo, Iowa has received the American Farmer degree. A two-time regional runner-up in the Outstanding Guernsey Youth Contest, he farms in partnership with his parents, Arlyn and Lena Hempeler.

The 1982 Guernsey awards for high herd production from Eastern AI Cooperative went to Kevin and Barbara Nedrow of Clifton Springs, New York with 80 cows averaging 13,866M 603F. A close runner-up was Donald Vaill of Goshen, Connecticut with 67 cows averaging 13,859M 645F.

Congratulations to Don and Joanne Barger of Urbana, Ohio who celebrated their 25th wedding anniversary in January. Their family and friends surprised them with a party on their anniversary.

BOARD MEETING *From page 68*

low only one Approved Show per state, exclusive of national shows if numbers and quality warrant, with the state having the prerogative of selecting which show is to be designated as the Approved Show within that state; and 4) An Approved Show needs to be a show open to any exhibitor. They further recommended that all shows now approved remain so as long as they meet qualifications, but that the policy of allowing only one show per state be enforced from this point on.

Discussion on the national shows led to the following actions: 1) Approval of three national shows in 1983 to be held in Harrisburg, Pennsylvania, Madison, Wisconsin and Louisville, Kentucky. 2) Ballots for the 1983 national show judges be sent only to the exhibitors at the respective 1982 shows. 3) For future show judge selection, the Board approved a policy of the exhibitors at each show determining nominees and judges for the following year while at the show.

The Board proposed that greater recognition of performance and production potential be awarded to animals that are shown at the national level. These awards should be based on production in the cow classes and genetic indexes in the calf and heifer classes.

Milk Marketing

The committee reviewed the need to push for higher standards for fluid milk, but recognized that there are many challenges in getting this done. It was noted that the FDA never had federal standards for milk until 1975. The standards that were adopted did not rate nutrition and palatability as the primary concerns, the committee said. It then reaffirmed the need to support end-product pricing for milk going into hard products.

Guernsey Foundation

The committee and Board reviewed research funding by the Foundation to date. Discussion then turned to the need to solicit more funds to this tax-deductible Foundation. The Board approved past Foundation actions and authorized this committee to take whatever action is required to properly carry out the functions of the Foundation. The AGCC Board approved a motion that the Foundation directors be appointed annually at the time of the annual meeting.

Following an Executive session the Board presented Bernie Heisner with this resolution and directed that it be published in the *Journal:* "The Board of Directors of the American Guernsey Cattle Club unanimously supports your efforts during the year of 1982."

The next Board meeting will be April 14-15, 1983 in Columbus, Ohio. The current Board members and outside resource people on Guernsey committees are as follows:

Executive-Finance: Russell Wirt, chairman, Jack Dendel, Myron Erdman, George Fowler, Mike Lancaster.

Herd Register-Cattle Health: Mike Lancaster, chairman, Janet Harding, Tom Konecky, Myron Metzger, Frank Sivesind.

Genetic Advancement: Jack Dendel, chairman, Dan Brubaker, Gene Freeman, Iowa State, Pete Knigge, Harry Roth, Atlantic Breeders, Duane Norman, USDA (ex officio).

Joint Type Appraisal: Russell Wirt, Doug Wilson, Midwest Breeders, John Wilk, North Carolina State.

Youth-Promotion-Journal: Janet Harding, chairman, Pete Knigge, Myron Metzger, Bill Moore, Frank Wiley.

Shows-People Awards-Field Staff: George Fowler, chairman, Walter Frahm, Tom Konecky, Bernard Pralle, Frank Sivesind.

Milk Marketing: *Myron Erdman, chairman, Walter Frahm, *Bob Jacobsen, Ohio State, Bernard Pralle, *Frank Wiley. *Appointed to serve on joint breed milk marketing committee.

Purebred Dairy Cattle Association: Russell Wirt, Jack Dendel.

Guernsey Foundation: Bill Moore, chairman, Dan Brubaker, vice chairman, Russell Wirt, secretary, Bernie Heisner, executive director.

American Guernsey Cattle Club Junior Membership Application

Name _____

Address _____

City _____ State _____ Zip Code _____

Birth Date _____ Age _____

In order to apply for Junior Membership in the AGCC, an applicant must have title to a registered Guernsey recorded in his or her individual name. Please list below the name and number of a registered Guernsey recorded in your name. If awaiting transfer to you, give name of person submitting transaction.

Reg. Name _____ Reg. Number _____

The one-time charge for Junior Membership is $5.00. A Junior Member is entitled to register Guernseys at the member rate until he or she becomes 21 years of age. The member rate to a Junior Member is allowed only on the registration of progeny out of cows registered in his or her individual name.

Applicant's Signature _____

I recommend the above applicant to Junior Membership in the AGCC.

Signature _____ Title _____
(State 4-H Club Leader, County 4-H Club Agent, County Agent, Vocational Supervisor or AGCC Member)

Submit membership application and $5 to the American Guernsey Cattle Club, P.O. Box 27410, Columbus, OH 43227.

Feeding For Milk Components

Feed is the major means available for producers to quickly change the composition of their milk says USDA's Robert Lamb. He says environmental factors affecting fat content also affect protein, but often in the opposite way. As an example Lamb cites high fiber rations necessitating longer chewing, causing more saliva in turn raising fat content of milk and lowering protein. He also cautions against trying to increase milk protein by adding protein to the cow's feed because protein consumed beyond the cow's requirements will not affect milk protein content. He says the key is to have a properly balanced ration.

Talking Guernseys!

At Lavon Farms

Our 1982 show season was short but relatively sweet. The Texas State Fair probably turned out to be one of the higher-quality shows of 1982. We has planned to go to the NGS-Louisville and felt that we had the kind of cattle that could contribute to the show as well as make our presence felt. But, the old, red truck just said, "no."

The Kind We Like To Show . . .

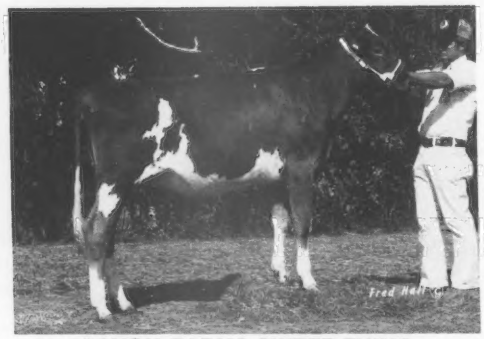

LAVON FARMS SWEET THING

First Senior Calf, Reserve Jr. Champion 1982 TX State Fair. Sired by Valley Set B Hero. Her dam is Lavon Farms Mon Suzzette (76) with 2Y 11,225M 552F 305D, 4Y 16,268M 802F 305D, 5Y 14,477M 641F 305D. *Suzzette's September 1982 son by Big Tex is available!*

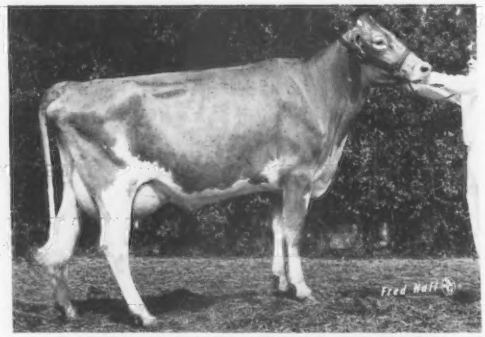

LAVON FARMS FAYVOR TM RUBY

Fifth Senior Two-Year-Old 1982 TX State Fair Open Show. First Senior Two-Year-Old, Reserve Grand Champion 1982 TX State Fair Junior Show. Milking 58 pounds per day and an even better cow now than when at the fair! Sired by Housleys Dari Fayvor. *Owned by Todd Mohr.*

Other results from the Texas State Fair included 3rd Intermediate Calf; 1st, 5th and 7th Senior Calf; 2nd, 5th and 7th Senior Two-Year-Old; 3rd Three-Year-Old; 3rd Four-Year-Old; 1st Aged Cow (a full sister to the 2nd place Senior Two-Year-Old); 1st Best Three Females, 3rd Breeder's Herd; Reserve Junior Champion, Premier Breeder.

Gold Star Dams . . .

We were pleased to have four GSDs on the AGCC's most recent listing, three of which were purchased in the Johnson's Dispersal in Monroe, LA. The other is Lavon Farms EM Lady (90) with records ranging from 14,953M to 19,559M. Although Lady is gone, she left a son, Lavon Farms TH Lad. We believe the breed will be hearing more and more about him.

Special thanks to Harold Deaton and his daughter and the other folks who have purchased Lavon Farms' cattle in 1982. We wish them great success with their purchases!

You traveling "Dallas" TV fans will pass our farm on your way to visit "South Fork Ranch." Call for directions to South Fork and stop by to visit our Guernseys.

RR 1, Box 92, Plano, Texas 75074

Richard Walraven, Manager (214) 423-8080 W. Lee Moore, Jr., Owner (214) 424-7611

Announcing . . .

. . . a cooperative young sire sampling effort by Tri-State, Minnesota Valley and Midwest Breeders Cooperatives.

The Program's Goals . . .

1. Get more "colored breed" bulls sampled.
2. Get them more thoroughly sampled.
3. Widespread availability of top-pedigreed young sires.

Young Guernseys currently being jointly sampled . . .

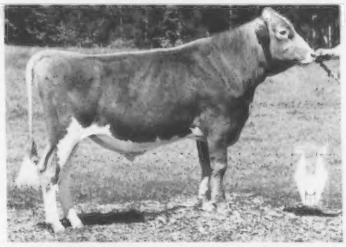

21G256 Valley Oaks Jeans Jetstar
595398 Born: February 1, 1981
Pedigree Index (7-82) +826M +28F
Sire: Kellogg Minnies Choice
Dam: Cleverlands Nances Judy Jean
MGS: Norgerts Royal Nance

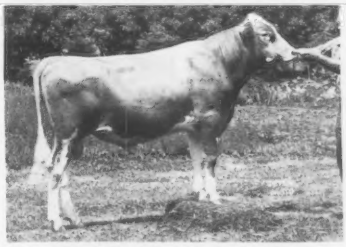

17G86 Maple Leaf Commander
595472 Born: March 11, 1981
Pedigree Index (7-82) +1,008M +41F
Sire: Kellogg Minnies Choice
Dam: Pioneer Lane M Connie
MGS: Olympic View B Maverick

14G0193 Rozelyn MC Dynamo ET
595212 Born: December 19, 1980
Pedigree Index (7-82) +1,040M +42F
Sire: Kellogg Minnies Choice
Dam: Zabels FWP Dixie
MGS: Falcons Wistar Patrician

The Program's First Graduates . . .

14G0182 Graysmarsh TH Bright Future
591696
PD(7-82) +889M −.19 +23F +$102 37% R
PDT(7-82) +1.7 23% R PTI +187

17G82 Schwinghamer Farm Captain
591895
PD(7-82) +1,066M −.01 +49F +$159 40% R
PDT—Not Calculated PTI +252

Young Sires In Waiting . . .

14G0187 Valley Set D Hero
21G250 Olympic View P Baker
21G253 Golden Meadows Flirts Friday
14G0191 Jensgolden Kelstar

If you have top-pedigreed young sires by top AI proven sires which you think merit consideration for the joint sampling program, contact any of the three cooperating organizations . . .

Minnesota Valley
Breeders Assn.
P.O. Box 500
New Prague, MN 56071
(612) 758-4443

MIDWEST BREEDERS COOPERATIVE
SHAWANO, WISCONSIN 54166
PHONE 526-2141 (AREA 715)

Tri-State Breeders
Cooperative
Baraboo, WI 53913
Westby, WI 54867
(608) 356-8357 or 634-3111

HOOSIER GUERNSEYS

The Milk Is Flowing
At Wawasee Farm

RECORDS COMPLETED IN 1982 . . .

Name	SC	Age	Days	Milk	Fat
Wawasee Corporals Becky	75	5-10	305	13,589	722
Wawasee Vinces Betty	81	5-01	305	12,900	662
Wawasee Dari Ruth	86	4-09	305	14,010	660
Unicorn Winstons Delight	86	4-08	305	16,450	691
Wawasee Fayvor Janis	81	4-04	305	16,500	752
Wawasee Fayvor Donna	78	3-07	308	14,960	686
Wawasee Mavericks Bertha	80	4-02	305	13,560	711
Wawasee Danas Dede	79	2-06	305	14,140	583
Wawasee Transfer Rozanna	78	2-07	305	15,100	659

RECORDS IN PROGRESS . . .

Name	SC	Age	Days	Milk	Fat	Milk	Fat
Wawasee Vinces Betty	81	6-01	78	4,531	211	14,840	816
Glen Oaks Princess Golda	84	8-05	292	13,995	713	13,772	718
Wawasee Mavericks Patti	83	5-00	90	5,911	235	16,227	712
Wawasee Fayvors Danetta	80	4-08	179	11,960	500	16,952	755
Wawasee Fayvors Donna	78	4-06	240	18,375	753	21,211	892
Unicorn Winstons Delight	86	5-11	126	6,841	277	15,951	751
Wawasee Transfer Daphne	80	4-02	140	8,437	335	15,750	666
Wawasee Ramones Nancy	82	3-08	194	12,032	477	16,732	717
Wawasee Mavericks Hannah	86	3-02	191	11,067	408	16,115	629
Wawasee Deacons Queenly	78	3-04	94	5,885	234	16,351	694
Wawasee PF Pamela	83	2-02	258	12,738	546	16,292	712
Wawasee Transfers Sweetheart	81	2-06	211	11,049	387	16,771	615
Wawasee TCT Phoebe	84	2-02	155	7,343	285	15,457	637
Wawasee TH Bobbie		2-00	83	3,799	166	15,596	710

WAWASEE FARM

1½ miles North of Cromwell, 1 mile West on 450N.
Barn Telephone (219) 856-4483

JOHN AND JEAN LOVELESS
Cromwell, Indiana 46732
Telephone (219) 856-2691

MICHAEL AND PAULA LOVELESS
RR 1, Box 448, Cromwell, Indiana 46732
Telephone (219) 856-4483

Exciting Young Sires From Gold Star Dams
And Backed By a Strong Cow Family

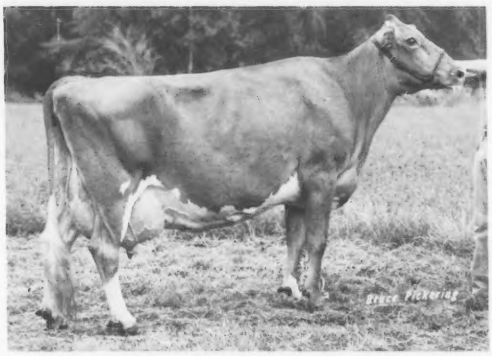

VALLEY SET H HANK

Born 11-21-82. By Red Hill King Henry.
7/82 GI: +1,224M +54F +$177, PI: +892M +34F +$120
Now available for sampling!

Hank's Dam—Valley Set Corp Hildie (VG-86) G*SD
7/82 CI: +948M +.04% +50F +$152, CPI +237
Six-record average 17,502M 884F

2-05	12,330M	5.0%	619F	305D
3-07	16,521M	5.0%	837F	305D
4-06	18,959M	5.3%	1,003F	305D
5-07	21,648M	5.1%	1,118F	365D
7-01	19,805M	5.1%	1,010F	359D
8-02	20,401M	5.0%	1,024F	365D

Her son, Valley Set D Hero, is a young sire-in-waiting at Tri-State Breeders Cooperative.

VALLEY SET ATLANTIC HYDRO

7/82 GI: +695M +31F +$102. In the Indiana GBA Young Sire Program.

Hydro's Dam—Valley Set W Honey (VG-80) G*SD
7/82 CI: +982M +.05% +53F +$160, CPI +244
Hildie's daughter.

2-01	14,335M	5.0%	714F	305D
3-01	16,629M	5.2%	873F	305D
4-02	19,801M	5.3%	1,069F	365D

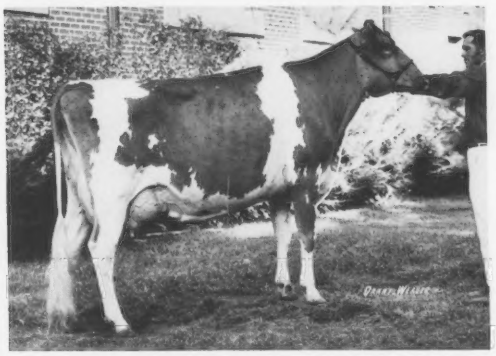

Hildie's Dam
VALLEY SET PRINCE HARP (VG-88)

7-03 16,112M 5.4% 872F 305D
Second Two-Year-Old, 1972 NGS-Madison.
Member of the 1972 All-American Best Three Females.
Member of the 1972 and 1973 All-American Senior Get of Sire.

VALLEY SET FARM
REGISTERED GUERNSEYS

Ronald Wenger and Family
25386 CR 32
Goshen, Indiana 46526
Phone (219) 875-7366

HOOSIER GUERNSEYS

INDIANA

Announcing...

The Pennsylvania Guernsey Breeders' Association 52nd Annual Meeting

Saturday, March 5, 1983 Lancaster, Pennsylvania

SCHEDULE OF EVENTS

12:00 Noon	Fifth Blue Halter Calf Sale, PA Guernsey Sales Pavilion, Lancaster, PA
Followed By	The 52nd Annual Meeting Sale
3:00 pm	The 52nd Annual Meeting
6:30 pm	Social Hour
7:30 pm	52nd Annual Awards Banquet. Includes dinner, senior and junior production awards, Guest Speaker Gernard Heisner and entertainment.
10:00 pm	Dancing in the lounge

Motel reservations can be made by contacting the Holiday Inn East, 1800 Hempstead Road, Lancaster, PA 17601, (717) 299-2551. Rates are: Single-$32; Double-$38; Each additional person-$5. The Holiday Inn East is located off the Route 30 Bypass East Hempstead Road Exit, Lancaster.

BANQUET RESERVATIONS

Menu-All-You-Can-Eat Hot and Cold Buffet

Name _____

Address _____

_____

____Adult Tickets @ $10.00 = _____

____Child (under 12) Tickets @ $7.25 = _____

Total Fees _____

Mail meal reservations to: The Pennsylvania GBA, 2497 Lincoln Highway East, Lancaster, PA 17602 by February 18, 1983.

Announcing...

PENNSYLVANIA GUERNSEY BREEDERS

... A Special Opportunity for Pennsylvania Guernsey Breeders!

Starting with this issue, all Pennsylvania GBA members may advertise in the Journal at 12-time advertising rates . . . the largest discounts available!

For assistance with your advertisements, feel free to contact one of these coordinators:

Patty McMurray, chrm. (412) 222-8714
Cindy Barto (814) 849-2371
Jeffrey Harding (814) 849-2933
Ginger Myers (717) 359-7542

Capitalize on this opportunity to promote your herd and support the Journal. Send your space reservation in today!

The Pennsylvania GBA contract qualifies for these rates:

Full Page	$175
2/3 Page	160
1/2 Page	120
1/3 Page	88
1/4 Page	70
1/6 Page	55
Col. Inch	12

Photos, color and special effects charges are in addition to these basic page rates.

PENNSYLVANIA GUERNSEY BREEDERS' ASSOCIATION

2497 Lincoln Highway East, Lancaster, PA 17602 • (717) 299-8955 or (717) 299-8956
Sales Pavilion, Six miles East of Lancaster, Jeff Staner-Caretaker, (717) 394-2721 or (717) 392-9560

Introducing Our Two All-American Nominees

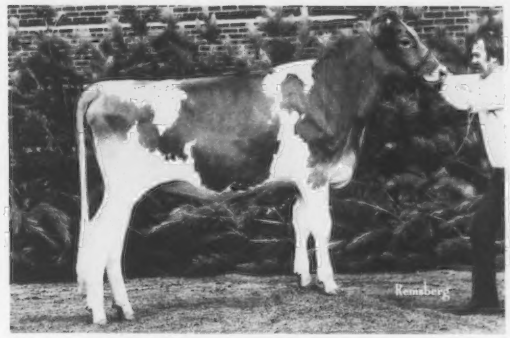

HOLLOW VIEW D DELIGHT

Delight is a tall, stretchy daughter of Housleys AFC Diamond born on March 2, 1981. She already measures 57½ inches at the withers and is due March 14, 1983 to Brockwell B Atlantic. She was first Junior Yearling at the NGS-Harrisburg, first and Reserve Junior Champion at the MD State Fair and first Junior Calf at the PA Farm Show.

HOLLOW VIEW PREMIER MELINDA

Melinda was first Intermediate Calf at the NGS-Harrisburg and MD State Fair. This fancy heifer is a daughter of Western Glow Wistar Premier. Her Excellent dam, England Farms H Mill, has records including 5-09 17,456M 4.7% 820F 344D and 6-10 17,546M 4.6% 801F 326D. Mill also has a son by Winston that is available.

Scott and Elsie Wolff
Telephone (717) 786-2336

HOLLOW VIEW FARM

Visitors Always Welcome!

RD 2, Box 102
Quarryville, PA 17566

MAPLE KNOLL FARMS

GOLDEN OPPORTUNITIES WITH GOLDEN GUERNSEYS AND OUR GOLD STAR DAMS

Maple Knoll Choice Noma (VG-84)
4-06 19,160M 4.5% 856F 305D
Her Big Tex son is available.

Maple Knoll Choice Melba (VG-86)
5-04 19,470M 4.0% 785F 305D

Maple Knoll Master Jackie (VG-82)
6-05 17,450M 4.1% 712F 305D

Maple Knoll Choice Candy (VG-83)
5-07 16,280M 4.7% 770F 305D

Maple Knoll Hollirex Audrey (VG-80)
7-10 16,860M 5.3% 891F 305D

Richard O. and Victoria M. Smith
RD 2, Box 260, New Hope, Pennsylvania 18938
Telephone (215) 598-3054

4 ALL-AMERICAN NOMINATIONS from TWIN BROOK

ALL-AMERICAN NOMINATION

PENNSYLVANIA GUERNSEY BREEDERS

Senior Calf, Four-Year-Old, Best 3 Females, Exhibitor's Herd

*Each of the cows pictured won the production award in her respective class at the NGS-Harrisburg.

First Dry 3 & 4-Year-Old, NGS-Harrisburg
Fifth 3-Year-Old, NGS-Louisville

Third 3-Year-Old, NGS-Harrisburg

Best Bred & Owned, NGS-Harrisburg
Third 4-Year-Old, NGS Harrisburg

Second Jr. Yearling, MD State Fair
Third Jr. Yearling, NGS-Harrisburg
16th Jr. Yearling, NGS-Louisville

Second Sr. Calf, NGS-Harrisburg
Sixth Sr. Calf, NGS-Louisville

Berry Farm DF Violet
86 @ 2Y
2-03 12,249M 3.9% 476F 365D 2X

Twin Brook Choice Cassandra
90 @ 3Y
2-01 16,458M 4.4% 728F 365D 2X

Our first place Best Three Females at the NGS-Harrisburg included Cassandra (above), Tee (above) and Violet (at right).

First Place Exhibitor's Herd, NGS-Harrisburg

Twin Brook Fayvor Merry Tee 89
2-03 11,840M 5.0% 596F 329D 2X
3-03 15,672M 5.1% 807F 328D 2X
Dam of Babe (at right)

Twin Brook Tel Lavendar
Junior Yearling
Born April 5, 1981

TWIN BROOK FAYVOR VIOLET (90)
Second Dry Aged Cow, NGS-Harrisburg
2-01 15,936M 4.3% 689F 333D 2X
3-02 18,434M 4.3% 789F 359D 2X
4-03 17,976M 4.1% 742F 365D 2X
Dam of Lavendar (above)

Twin Brook Premier Merry Babe
Senior Calf
Born November 5, 1981

JOHN & JOHN E. MARCHEZAK
RD 1, Box 264
Bentleyville, PA 15314
Phone (412) 239-4144

OFFICIAL DHIR PRODUCTION RECORDS

Received September-October

HERD OWNER / NAME OF COW	AGE	DAYS	ACTUAL RECORD MILK	FAT
* PEINHARDT CARL A			CULLMAN	
EDGEWOOD FASHION JOAN	5-03	305-2X	13930	636
EDGEWOOD FAYVOR WANDY	3-08	305-2X	14610	600
EDGEWOOD PATRICIAN MURT	2-04	305-2X	12240	507
Arkansas				
* DANIEL DAVID E			BENTONVILLE	
GOLDEN DREAM CHOICE KAY	3-09	305-2X	13000	614
Arizona				
* SHAMROCK GUERNSEY FARM INC			TUCSON	
CLEVERLANDS FLORET ORPHALA LIL	5-08	305-2X	13700	611
SHAMROCK GENTLEMAN PAMPUS	4-10	305-2X	13700	624
CLEVERLANDS D BANNER CHERI	4-05	305-2X	14710	640
CLEVERLANDS ALSTAR CORALIE	4-03	305-2X	15340	779
SHAMROCK TJ DAYLIGHT	3-09	305-2X	12510	640
SHAMROCK TELESTAR LYNN	2-05	305-2X	12460	641
California				
* HILL DAVID H			RIVERDALE	
SUNNYWEST FOND FLASH BEAUTY	5-09	304-2X	13790	556
* GIACOMINI DONALD			FERNDALE	
CLOVER JACK BIERY CAROL	7-05	297-2X	13790	646
CLOVER JACK DW DORSIE	6-07	301-2X	19270	918
CLOVER JACK DARI RITA	5-10	305-2X	17390	797
BENIGN JUPITERS AVA HETTIEBEL	4-10	305-2X	14560	724
CLOVER JACK WZ CHIC	4-05	305-2X	16890	673
CLOVER JACK ZORO RAEANNE	3-07	289-2X	13500	723
CLOVER JACK EMPRESS CANDY	3-01	305-2X	18920	797
CLOVER JACK ZORO RIDDLE	2-05	300-2X	16310	731
CLOVER JACK EMPRESS FRITZIE	2-03	305-2X	12210	654
CLOVER JACK TOP CAPRI	2-03	291-2X	13070	503
CLOVER JACK M HATTIE	2-02	283-2X	14020	648
CLOVER JACK EMPRESS FLOWER	2-01	294-2X	11410	530
CLOVER JACK LOYAL MARGIE	1-11	305-2X	16230	691
* RAY RONNIE & TONI			CHOWCHILLA	
CIRCLE R BLAZER MAYS BEAUTY	8-02	305-2X	15260	752
ANGSTMAN FARM MARGO	7-01	290-2X	15080	708
ANGSTMAN FARM DARIMAID	6-05	305-2X	15250	746
DUTCH MILL COPYRIGHTS ARLA	5-08	305-2X	15750	748
CIRCLE R IGOR PET	4-06	305-2X	16190	879
CIRCLE R IGOR ANGELA	4-01	305-2X	17440	728
CIRCLE R IGOR RUBY	3-03	305-2X	13580	643
BROWNIES FARMS BURGY	3-02	305-2X	13570	698
CIRCLE R IGOR DONNA	2-06	305-2X	14720	699
CIRCLE R MASTERS MILDRED	2-02	305-2X	11430	619
CIRCLE R MAVERICK TRIXIE	2-02	305-2X	13040	659
* NELSON DENNIS E			MILMAR	
ADOHR LAFAYETTE WAR LINARIA	10-02	365-2X	19620	807
DORELLA TIMS SOX	9-07	365-2X	21020	768
NELLS GLOW FO GLORIA	5-09	305-2X	13580	519
NELLS GLOW DOLPHIN PAM	5-07	305-2X	15290	706
CLOVER JACK TOP LORETTA	4-02	305-2X	13090	554
NELLS GLOW HORNET ELENA	4-02	305-2X	15050	617
NELLS GLOW DEACON LIBBY	2-04	305-2X	15030	638
NELLS GLOW FABIAN ROSEANNE	2-03	365-2X	19800	930
NELLS GLOW CHOICE QUEEN	2-03	305-2X	13560	676
NELLS GLOW MAVERICK COMFORT	2-03	305-2X	14350	667
NELLS GLOW HUGH JANSYMAE	2-02	305-2X	11760	543
NELLS GLOW HORNET PAOLA	2-02	305-2X	13150	619
* BAY MEADOW FARMS			GALT	
BAY MEADOW DERBYS VIOLET	12-00	305-2X	14740	633
BAY MEADOW CLIPPERS HONEYMOON	8-09	365-2X	18610	858
BAY MEADOW HORNETS HONEYDEW	7-07	365-2X	15500	679
BAY MEADOW MOSS MONA	7-05	271-2X	14880	718
BAY MEADOW HONOR SUNNY	6-04	295-2X	13380	558
BAY MEADOW GLOW HARP	4-07	286-2X	13870	593
BAY MEADOW GLOW ORVIE	4-06	296-2X	16770	698
BAY MEADOW MARK SONIA	4-05	357-2X	15900	704
BAY MEADOW SUCCESS ROSE	3-11	365-2X	15950	667
BAY MEADOW NANCES HONEYSUCKLE	3-10	305-2X	17260	818
MT VALLEY OUTLAWS CLAJDIA	3-10	323-2X	14710	629
BAY MEADOW COUNT JONDIA	3-06	305-2X	14750	649
BAY MEADOW NELSON HONEYDINE	3-05	305-2X	13170	662
BAY MEADOW SUCCESS DELLA	3-05	335-2X	14850	658
BAY MEADOW CYCLONE JANET	3-05	305-2X	15060	770
BAY MEADOW MARK MARGIE	3-03	365-2X	14450	775
BAY MEADOW MARINE HONEYBELL	3-01	365-2X	15230	649
BAY MEADOW FAYVOR SUZANNA	2-10	365-2X	15840	747
BAY MEADOW MAVERICK CORA	2-07	300-2X	13560	635
BAY MEADOW SUCCESS MERLE	2-06	305-2X	16880	643
BAY MEADOW HORNETS TRJDY	2-05	365-2X	14650	632
BAY MEADOW HONEYBONUS	2-05	365-2X	15120	810
BAY MEADOW SUCCESS DOROTHY	2-04	365-2X	16610	665
BAY MEADOW WISTAR HONEYMAID	2-04	305-2X	15070	682
BAY MEADOW HUGHES VRENI	2-03	295-2X	12110	617
BAY MEADOW TELESTAR MARLO	2-01	298-2X	14270	699
* CLEVER GEORGE H			TRACY	
CLEVERLANDS FAMES BE MINE	12-11	305-2X	16610	857
CLEVERLANDS DARIMOST EUGENIA	11-11	305-2X	16800	672
CLEVERLANDS NANCY ZO LYNN	6-05	305-2X	15020	719
CLEVERLANDS HORNETS ROMILLE	6-02	305-2X	19840	919
CLEVERLANDS OPTIMIST PORTULACA	5-09	305-2X	14060	655
CLEVERLANDS BON BONITA BEA	5-05	305-2X	18420	980
CLEVERLANDS J AMBLER JEANETTE	5-04	305-2X	15380	713
CLEVERLANDS POLLY NANCE IRENE	5-01	305-2X	14160	661
CLEVERLANDS T MARINE PERL NOVA	4-07	305-2X	16370	615
CLEVERLANDS OPTIMIST FUNISANNE	4-03	305-2X	14360	666
CLEVERLANDS JUPITER CLAUDINE	3-06	305-2X	14620	734
CLEVERLANDS D BANNER COBA LEE	3-04	281-2X	14680	654
CLEVERLANDS DEACONS STEPHANI	2-05	305-2X	13610	715
CLEVERLANDS NONA ANDREA	2-04	305-2X	12790	570
CLEVERLANDS NANCY ORITA	2-04	305-2X	13600	716
CLEVERLANDS PROFIT OOD LA LA	2-04	305-2X	12450	677
CLEVERLANDS MAVIS CONCHA	2-04	305-2X	19050	842
CLEVERLANDS ZENITH DENISE	2-02	305-2X	12560	585
CLEVERLANDS DEACONS IRIS	2-02	305-2X	20040	882
CLEVERLANDS TOP ROE ZONA	2-02	305-2X	14820	736
CLEVERLANDS PRINCESS ROSI	2-01	305-2X	12640	620
CLEVERLANDS DEACONS DORA RENEE	2-01	305-2X	12510	655
CLEVERLANDS DEACONS SHEBA	2-01	305-2X	16720	908
CLEVERLANDS ALSTAR JA DA	2-01	292-2X	11400	605
* CALIFORNIA STATE POLYTECHNIC COLLEGE			SAN LUIS OBISPO	
POLY SULTAN BRENDA	3-04	305-2X	16510	939
* MICKELSEN MAX			PETALUMA	
LAVON FARMS MON BELL	8-01	305-2X	16780	895
NESLEKCIM THOMAS DOREYE	5-08	305-2X	16670	746
JOHN POTTS FORTUNE MOONGLOW	3-04	305-2X	13200	666
* SILACCI DONALD W			PETALUMA	
TRUSIL FORTUNES ELLEN	9-03	305-2X	18260	672
SILDONS TOP MARINE RITA	8-00	305-2X	16010	608
TRUSIL FORTUNES SJSY	6-08	305-2X	15830	634
SILDONS ZORO BLANCHE	6-00	295-2X	14510	701
SILDONS HORNET ROYCE	4-10	305-2X	14910	683
SILDONS JUPITER SELMA	3-04	284-2X	14020	606
MISTY MEADOW T H MONICA	3-03	287-2X	15390	607
SILDONS SPANKY ANN	2-05	305-2X	12840	638
SILDONS MAVERICK MARY ANN	2-04	305-2X	16510	741
TRUSIL MASTERS BABE	2-04	305-2X	12730	569
TRUSIL TELESTAR CHARLOTTE	2-03	305-2X	12690	600
SILDONS SPANKYS GENNIE	2-02	305-2X	15330	636
SILDONS MAVERICKS TINA	2-01	305-2X	14460	651
* NELSON DWAYNE A			CERES	
NELLS GLOW MC TOOT	4-07	299-3X	17160	807
NELLS GLOW DEACON PRIM	3-05	305-3X	17750	869
* ORISIO RICHARD			TULARE	
LONE PALM DEACON ELLENE	2-09	287-2X	12860	630
Colorado				
* FORSYTH W DEAN			LONGMONT	
MUNGLES SABO SHIRLEY	7-03	273-2X	14140	560
GUERNDEAN FAYVOR KAY	3-11	305-3X	15710	863
Connecticut				
* MERRITT RICHARD A			FARMINGTON	
SUNNYDELL FREDERICK WINONA	4-09	305-2X	14250	683
* PAINE MR & MRS ROBERT			SALISBURY	
GRASSLAND NEW LISA	3-01	305-2X	12710	555
* GREENBACKER HERBERT E			MERIDEN	
GREENVIEW CHOICE HONEY	4-00	305-2X	14740	712
GREENVIEW CHOICE KARAN	2-04	305-2X	12440	578
Delaware				
* UNIVERSITY OF DELAWARE			NEWARK	
U OF D CHOICE BERRY	4-01	305-2X	15880	845
Georgia				
* EVERETT E JARRETT			MONTEZUMA	
MAPLERETT BRAIDEN LOU	4-06	305-2X	16610	695
FERN WOOD CHOICES HELENA	3-07	305-2X	14610	664
* HAGA H J			FORT VALLEY	
CLEARBRANCH PAT PATSY	8-03	305-2X	14810	558
CLEARBRANCH DARI JESMINE	6-02	305-2X	14680	695
CLEARBRANCH DARI DANNETTE	6-00	293-2X	14180	651
CLEARBRANCH D P LOLA	5-09	291-2X	15520	629
CLEARBRANCH BONUS BELLE	5-05	305-2X	15940	741
CLEARBRANCH D K ALENE	4-08	305-2X	13910	675
CLEARBRANCH MAVERICK MELODY	4-06	305-2X	16360	683
CLEARBRANCH MAVERICK JUNIE	4-05	305-2X	16090	713
A GRANDVIEW L DAISY	2-09	305-2X	14170	578
CLEARBRANCH JUPITER JANIE	2-06	305-2X	12600	561
CLEARBRANCH TOP J CINDY	2-04	305-2X	13880	551
* YODER ELI M			CUTHBERT	
ALND H STINGER LILY	3-00	303-2X	12140	488
Iowa				
* SIVESIND FRANK			WAUKON	
PRAIRIE MOON BINGO LILA	10-05	305-2X	15960	667
PRAIRIE MOON A POLLY	10-04	305-2X	13070	725
PRAIRIE MOON PILOT FLOWER	5-09	305-2X	15760	596
PRAIRIE MOON ROXY	3-08	284-2X	14830	703
* WALTHER DANIEL			PLAINFIELD	
CEDAR WAY M QUALINA	4-10	305-2X	13990	651
WEST FORK RIDGE SJZI	3-09	305-2X	15330	759
* TROESTER RICHARD			ELKADER	
D G HOLLI FORGET ME NOT	5-05	305-2X	20970	1071
STONE HOUSE FAYVORS RHODA	4-04	305-2X	16020	860
LILAC HILL PEERLESS ROSALIE	3-11	305-2X	15950	717
RAE MAR MOSES RINSE	3-09	305-2X	16290	745
PRAIRIE MOON BETSY	2-02	305-2X	13150	660
* GRAVER G DONALD			GREELEY	
HADLEYS ALICE ALISON	4-03	305-2X	15120	736
SUNNY VALLEY DARLA	2-03	305-2X	13670	597
D G DOUBLE DOR	2-02	305-2X	12540	586
* DELRICH DONALD & SONS			LAMONT	
HONEY GROVE DAWIN	3-01	305-2X	14790	749
* MOSS ELDON & SONS			IOWA CITY	
TRI COUNTY HERTHAS HOLLY	5-00	305-2X	14670	707
* SWAGSTINK DONALD			LETTS	
IDLE NEER FOR CHERYL	5-03	305-2X	14120	738
IDLE NEER R H KATE	3-03	280-2X	14120	497
* BENTLEY ALLAN & FAMILY			AMES	
SUNESLOPE M ELLISE	2-00	305-2X	11580	553
* LEUENBERGER CLINTON			FORT ATKINSON	
WILLOW VIEW TO MARIE	2-00	302-2X	12110	515
* BURKHART DAVID P			DECORAH	
PRAIRIE MOON LENA	2-03	304-2X	12070	573
Idaho				
* LINCOLN L L & R L			PARMA	
LINCREST FAYVOR BEV	2-07	305-2X	13280	553
* PRITZL JOE			FRUITLAND	
WESTLYNN FORTUNES NAN	9-06	305-2X	13220	540
WESTLYNN F NICE LADY	8-04	305-2X	17230	715
WESTLYNN A LORNA	7-00	305-2X	14230	864
WESTLYNN CHOICE NICKO	3-10	305-2X	15060	748
WESTLYNN NORMAN CHARO	3-04	305-2X	12870	532
Illinois				
* BOESCHE CAROL JEAN			SAINT CHARLES	
PECKS DEACONS TARA	3-04	305-2X	13790	696
* LATCH W J			SUMNER	
KAJO T MARINES DAISY	3-10	305-2X	13960	646
KAJO CORPORALS ARLYNN	2-01	305-2X	14450	711
* ROESCHLEY BROS			FLANAGAN	
ROES MOR P POLLY	9-00	305-2X	14370	658
ROES MOR M DENISE	6-07	305-2X	16500	644
MAR DE M DIXIE	4-11	305-2X	15540	807
* RANKIN WALTER L			ATLANTA	
RANKIN FARMS FAYVORS PEEWEE	2-10	305-2X	12920	661
* BROMAN MYRON E			CHENOA	
MYOWN T DOMINO KATHY	9-09	305-2X	14220	527
MYOWN CITATIONS ESTER	5-11	305-2X	13540	634
BAYVILLE WIN JOLINE	5-09	305-2X	14010	685
UNICORN TOP HELENA	4-03	305-2X	17700	757
GENEGLOW V BUNNY	3-01	302-2X	14850	630
MYOWN DEACONS DEBBIE	3-00	292-2X	12600	635
MYOWN DEACONS LUETTA	2-08	305-2X	12030	581
MYOWN DEACONS GRETCHEN	2-08	305-2X	14270	686

Page 82

GENEGLOW JULIUS KITTY	2-07	300-2X	14210	661
* LAESCH BROS			NORMAL	
GUSANNAS PAULS HOLLY	4-03	305-2X	13610	657
DUERINGERS DYNA	3-01	305-2X	12360	614
PARK LAWN VICEROY CARLA	2-01	305-2X	12850	624
* LAESCH ROGER W			BLOOMINGTON	
ROLLING VIEW ACRES DUKE NORA	7-09	291-2X	15360	865
LAESCHS EVER READY D NORA	6-01	305-2X	16850	844
LAESCHS EVER READY D VICKIE	5-06	305-2X	15090	764
* MOHR BROS			NORMAL	
MALABOO WAY HI OLEO	5-05	305-2X	14840	679
* WAGNER AUDREY D			MARISSA	
WAGNERS BONFIRE NANCY	9-01	305-2X	13490	580
WAGNERS J ROSEANNA	3-06	305-2X	13920	601
WAGNERS J DANDY	3-05	305-2X	12370	537
WAGNERS C BECKY	2-01	305-2X	12510	606

Indiana

* ROLLING LEA FARMS INC			THORNTOWN	
FERNORA O F B BEVERLY	6-10	305-2X	16480	729
FERNORA PRINCE LANA	6-04	302-2X	14330	675
FERNORA CHOICE PATSY	4-04	305-2X	23000	988
FERNORA MAVERICKS TAMMY	4-00	305-2X	14420	576
FERNORA WIN MELINDA	3-11	304-2X	13150	610
ROLLING LEA T R GRACE	3-06	305-2X	17160	724
* CORNER GROVE FARMS INC			LEBANON	
CORNER GROVE A DEBBIE	4-02	305-2X	14660	691
CORNER GROVE K SUSAN	3-01	305-2X	12540	616
* EBY BROS & COOK JAMES			ELKHART	
COOKEBY FAYVOR LIZA	4-09	305-2X	15340	736
* HOOVER CLARENCE G & LAURETTA			GOSHEN	
SPURDIGE TAFFY TAG	9-01	305-2X	12940	592
SPURDIGE DAY DORIS	4-07	305-2X	13790	699
* WEAVER VIRGIL C			GOSHEN	
VILLA CREST TOP LOLA	9-09	305-2X	14050	638
VILLA CREST J QUEENIE	2-06	305-2X	13700	635
* WELDY EST DR MAURICE L			GOSHEN	
VALLEY SET T MAY	2-02	305-2X	16770	639
* MITHOEFER JULIUS & FAMILY			CLAYPOOL	
LYNDALE HORNET TOPS	6-10	290-2X	15670	687
SHAWNEE FARMS FREDS OPAL	6-07	305-2X	13880	597
FOND PRINCESS LYDIA	4-07	305-2X	13560	693
JUALMI LIFTERS MARIE	4-01	301-2X	13020	692
METZGER FARMS P SUGAR	3-10	305-2X	15310	985
BITTERSWEET AMB SHERRY	2-05	305-2X	14360	657
JUALMI FAYVORS DAVINA	2-01	305-2X	13770	697
JUALMI EMORYS DIEDRE	2-00	305-2X	13610	578
JUALMI JESS DOLL	1-11	305-2X	11450	595
* BAKER DANIEL W & FAMILY			MIDDLETOWN	
DAN BA LEE EMORY MARIE	8-11	305-2X	15690	645
LERSON LAWN JAUNTY VERA	6-08	305-2X	18060	832
DAN BA LEE DEACON MARVEL	6-04	305-2X	16450	772
PR 1-DAN BA LEE DELEGAT MURINE	5-01	305-2X	14850	676
DAN BA LEE ALANO RITA	4-08	305-2X	14970	637
DAN BA LEE EMORY BESSIE	4-07	305-2X	14480	595
DAN BA LEE N PRINCE BLOSSOM	4-07	291-2X	14430	745
DAN BA LEE CHOICE ANGEL	4-07	305-2X	16150	860
DON LE FARMS FAYVORS MAGGIE	3-09	305-2X	13960	696
GOLDEN GUSHER NADENE	3-03	305-2X	12730	629
DAN BA LEE EMORY CHINA	2-11	305-2X	14410	680
GOLDEN GUSHER GEORGE MOONDUST	2-07	305-2X	15400	751
DAN BA LEE EMORY JANE	2-05	305-2X	12410	545
DAN BA LEE DEACON HELEN	2-05	305-2X	13090	606
DAN BA LEE AFC CHASTITY	2-05	305-2X	14340	602
DAN BA LEE AFC TAFFY	2-02	305-2X	12390	539
DAN BA LEE PREMIER LAJRA	2-02	305-2X	13370	686
* MILLER JERRY W			HUNTINGTON	
PRIMROSE LANES BIT OF HONEY	2-09	305-2X	12890	453
* METZGER MYRON R & GRACE E			CLAYPOOL	
METZGER FARMS ROCKET DEBBIE	6-09	305-2X	16000	745
METZGER FARMS JON BEATRICE	5-06	305-2X	14610	746
KEM MAR LORALEE	5-04	305-2X	13710	681
METZGER FARMS SANFORD PAMMI	4-07	305-2X	14260	672
GOLD BANNER KINGS SUNDIAL	4-06	305-2X	14140	721
* METZGER MAURICE E & JULIA A			CLAYPOOL	
SOUTH VIEW FABIAN JUNE	2-03	305-2X	13620	663
RAINTREE TELESTAR LUCINDA	2-02	305-2X	13080	716
RAINTREE TELESTAR BERNICE	2-01	305-2X	13790	641
* LAMBRECHT PAUL & FAMILY			BEDFORD	
LAMBRECHT ELMERS LYNN	3-06	305-2X	12870	518
* FRANKS THOMAS JAY			WAWAKA	
FRA HIB FINANCIER DAHLIA	7-09	305-2X	14190	774
FRA HIB PILATE TEENIE	7-05	305-2X	14600	619
FRA HIB FARGO JACKIE	6-09	305-2X	14440	633
FRA HIB BILLY JACK MONICA	5-04	305-2X	17390	710
FRA HIB FANTASTIC SATIN	3-10	273-2X	13540	580
* KEEFER FORREST J & JANET R			WAWAKA	
RIVERWOOD T H DELETA	3-10	305-2X	14750	660
RIVERWOOD DEACONS KEILY	3-04	305-2X	13030	631
* LOWELESS JOHN L & MICHAEL J			CROMWELL	
WAWASEE TRANSFER ROZANA	2-07	305-2X	15100	659
* SICKELS TERRELL F			WINCHESTER	
MILK MADE CHRISTIE D	9-00	305-2X	16000	604
BENIGN CHOICES BLISSFUL JIBE	3-08	305-2X	15260	682
BENIGN FABIANS FRANSI MARMET	3-05	304-2X	12850	669
WALNUT RIDGE C B LYNN	3-01	305-2X	13110	643
* RIGGS LEE M & FAMILY			EVANSVILLE	
GREEN RIDGE B MAVERICK SUSAN	2-07	305-2X	12740	676
* METZGER LOREN & OLIVE			SOUTH WHITLEY	
SOUTH VIEW HORNETS DUSTY	11-04	305-2X	13460	685
SOUTH VIEW T H WILDA	2-03	305-2X	13130	684

Kansas

* WINN STEVEN RAY			MORAN	
WINN DIVIDEND GRACE	5-00	291-2X	15750	552
ANKCO CHAMPION PRINCE BIGGUN	3-09	305-2X	17820	711
* ECKMAN ALBERT W			BALDWIN CITY	
ECKMANS PRO QUCET	10-11	305-2X	13490	624
ECKMANS DON DORIS	7-08	305-2X	14320	714
ECKMANS P P BARB	6-06	305-2X	13980	711
ECKMANS INNOC EVE	3-05	305-2X	13390	629
ECKMANS DAIRYMAN WHITIE	2-07	305-2X	13900	741
ECKMANS FOREST ELMA	2-06	305-2X	12270	658
* NEHER DOYLE			HUTCHINSON	
ECKMANS D I WANETA	5-06	305-2X	13590	608
HUXMANS LEADER ELLEN	4-06	305-2X	14280	665
* SCHRAG GALEN D			PRETTY PRAIRIE	
ELM MOOR CHIEFS SHELLY	4-08	305-2X	13920	633

Kentucky

* HOCHSTETLER MR & MRS MELVIN L			ALLENSVILLE	
PENNYRILE JOES PAJLA	2-06	305-2X	13240	592
PENNYRILE CHOICE NANCY	2-06	305-2X	13850	704
PENNYRILE QUANTITY VIVIAN	2-05	305-2X	12690	618
* BRINDIGE FREEMAN H			FULTON	
WAL JEAN CHOICE RAPTURE	5-04	305-2X	16610	725
WAL JEAN BRETTA	5-01	305-2X	14170	658
WAL JEAN AGNES	4-11	305-2X	13880	560
WAL JEAN INKA	3-06	294-2X	15780	675
WAL JEAN AMANDA	2-11	305-2X	16060	659
WAL JEAN AMY FAYVOR	2-03	305-2X	13410	624
AQUA VALLEY GUNNER GLADIS	2-01	286-2X	13240	549
AQUA VALLEY OF JOLLY	2-01	305-2X	13860	596

Louisiana

* TERREBONNE FLOYD C JR			AMITE	
B W FAYVORS EVA	2-03	278-2X	13200	525
* CARDEBOSCQ BERNARD JR			AMITE	
PR 1-GOLDEN CAP HALYARD ROSE	5-03	305-2X	16100	671
KLEINPETER FARMS ADY QUEEN	5-01	305-2X	14590	655
GOLDEN CAP TELESTAR FAYE	4-10	305-2X	13830	748
GOLDEN CAP PRIDE BUTTONS	2-07	305-2X	13110	485

Massachusetts

* FULLER PETER			BOSTON	
RUNNYMEDE SHELDYS PALM	3-07	305-2X	16990	733
* FOWLES ELWYN M			SOUTHAMPTON	
SUNNYDELL TITAN FLAME	3-10	305-2X	14330	803
SUNNYDELL JUPITER DORREE	2-06	305-2X	13060	513
* GOODFIELD ROBERT DHIR 82			HARDWICK	
VICKYS BAMBI OF HARDWICK	5-06	305-2X	16660	851
* COTTING C E			BERLIN	
CHEDCO MAMBYS HOLLY	11-08	305-2X	17480	757
MUNGLES SABO TORRY	9-05	305-2X	14740	786
WILLO WEST COMMAND LYNDA	5-06	305-2X	15210	721
CHEDCO DARIMOST MAXIE	4-00	305-2X	13000	696
CHEDCO FAYVORS DAISY	2-07	305-2X	13810	572
CHEDCO HORNETS JANEY	2-00	305-2X	12230	559
CHEDCO DARIMOST VENA	1-11	305-2X	12240	623

Maryland

* UNICORN ASSOCIATES			UNION BRIDGE	
UNICORN MINNIES HELEN	5-03	305-2X	16240	758
UNICORN MAVERICK FANNY	2-08	290-2X	13490	630
UNICORN MAVERICK INEZ	2-05	305-2X	13100	598
* LEVEL SQUARE ASSOCIATES			HENDERSON	
ROYAL ACRES ANGELYN	9-00	305-2X	12900	547
MESSIKS D CHRIS	5-06	305-2X	15160	698
ROYAL ACRES GLAINEY DING	5-03	305-2X	17220	565
LEVEL SQUARE CHOICE RUNT	4-05	280-2X	13860	694
LEVEL SQUARE MORGAN TONET	2-03	300-2X	14440	656
LEVEL SQUARE CHOICE JANET	2-01	305-2X	13310	588
LEVEL SQUARE CHOICE KIT	2-00	305-2X	11590	466
LEVEL SQUARE MAVERICK LUCILE	2-00	305-2X	11770	532
LEVEL SQUARE CHOICE RATE	1-09	305-2X	11930	545
* SCHNEBLY SETH K			CLEAR SPRING	
CROWN STONE HOLLY FAY	6-03	305-2X	13470	699
CROWN STONE DORA SUSSIE	5-05	305-2X	13840	589
CROWN STONE ROLEX GLOW	5-02	305-2X	13910	759
CROWN STONE FAME 3 JOLLY	2-01	305-2X	17100	790

Maine

* GARDINER ROBERT H			GARDINER	
OAKLANDS BRENDALEE	3-05	305-2X	13040	554
OAKLANDS CORY	2-02	293-2X	12490	590
OAKLANDS N ANITA	2-02	301-2X	12980	567
* BUBAR WENDELL			SAINT ALBANS	
MAPLE ROW WINNIE	3-09	305-2X	14950	528
MAPLE ROW FANCY	3-05	305-2X	14360	695

Michigan

* FISH JAMES A & ALICE B			HICKORY CORNERS	
LOCKSMORE SPARTAN ASH	3-05	282-2X	13540	588
LOCKSMORE MAVERICK ZELDA	2-05	301-2X	12790	627
LOCKSMORE CHOICE VISINE	2-02	305-2X	12620	569
* POTTER DUAINE J			GRAND BLANC	
LAWNACRE DEACON ROBBIE	3-04	305-2X	13940	652
* HARTWAY KENNETH			RICHMOND	
HARTWAYS CLOVER ESTHER	2-02	305-2X	12620	562
* SCHWASS CARL A			SCOTTVILLE	
SPRINGDALE CHOICE CAROL	3-06	305-2X	13900	651
SPRINGDALE THOR VERA	3-04	305-2X	15120	756
* ELMWOOD FARMS			FRANKENMUTH	
ELMWOODS A COOKIE	1-11	305-2X	12430	529
* WORDELMAN NORMAN			THREE RIVERS	
WORDELMANS P C LIBBY	6-03	305-2X	17080	774

Minnesota

* FORNER DONALD J			CHASKA	
THREE CLIFFS ACE DAFFODIL	3-03	305-2X	12200	538
* MELCHERT MARTIN GILBERT			WACONIA	
DUTCH MILL FUTURES FLIRT	7-11	305-2X	13780	546
PLEASOVSANT LASS	2-06	305-2X	13500	541
* KIMM FRANK & FAMILY			PELICAN RAPIDS	
KIMM FARM QUANTITY GERTRUDE	7-09	305-2X	16330	763
KIMM FARM TELESTAR STRIPES	4-07	305-2X	16930	744
KIMM FARM JAYSONS WANDA	2-31	305-2X	12250	560
KIMM FARM JAYSONS VICKI	1-11	305-2X	13330	547
* STAUPE SANFORD & FAMILY			PRESTON	
PIERSONS FOREMOST NORAS BRENDA	5-02	305-2X	15890	698
* SKAARS CHRIS WESNS BARNETT KENNETHEFMLY ET AL			HAYWARD	
PINE RIDGE D BEST	3-09	305-2X	16360	726
* HEITKE BARTON			MORA	
KNIFE LAKE L H ETHEL	2-07	292-2X	11930	611
* HEINS RUSSELL & BERNICE			EYOTA	
SILVER SABLES DASHING	3-02	305-2X	12720	654
MELODEE M BESSIE	2-10	305-2X	12880	594
KNIFE LAKE D EMMELINE	2-08	305-2X	12510	657
JADE HILL VICTORIAS FRECKLES	2-02	305-2X	13860	622
* SCHWINGHAMER BERT & GERT			ALBANY	
ECKMAN INNO NETTIE	4-10	352-2X	14770	638
SCHWINGHAMER FARM CHARM	3-11	305-2X	13710	616
LEVEL GOLD QUANTITYS DORA	3-08	305-2X	12410	647
* PIERSON NELS JR			BUTTERFIELD	
PIERSONS FOREMOST P FAMOUS	8-00	305-2X	13640	492
PIERSONS DOW KATHLEENS KAY	6-07	305-2X	13960	659
PIERSONS BART NANS KELLY	4-11	305-2X	15250	566
* WIRT RUSSELL J & FAMILY			LEWISTON	
MAPLE LEAF HORNETS INGRID	2-04	305-2X	12870	671
MAPLE LEAF DEACON JAY	2-03	305-2X	18570	881
MAPLE LEAF DOMINO LIZZIE	2-01	305-2X	13160	697
* WACHOLZ BROS			WINONA	
HILLDALE DAWN	6-05	305-2X	15760	745
* VERGIN JEROME			BUFFALO	
RIDGEROLL M LOIS	5-06	305-2X	14680	638
* ALDRICH GERALD H			BUFFALO	
SILVER SABLES FATE	8-01	305-2X	13570	613
* RAISANEN PAUL			COKATO	
PIONEER LANE W P SRETA	4-09	305-2X	13550	640

Page 83

Missouri

* UNIVERSITY OF MISSOURI			COLUMBIA	
FOREMOST D FAYVOR N H FAITHFUL	4-09	305-2X	13610	640
FOREMOST FAYVOR TH FLICKA	2-10	305-2X	12670	584
FOREMOST MAVERICK TH FAITHFUL	2-08	305-2X	12660	597
* SCHABBING CHARLES E			CAPE GIRARDEAU	
RAMSEY CREEK WMTD ELIZABETH	4-05	305-2X	13100	613
RAMSEY CREEK WFTD SARAH	3-08	304-2X	13240	546
* PURSLEY RAY W			SPRINGFIELD	
P G F SPECK	6-09	305-2X	13110	511
P G F HOLLIREX EDIE	6-07	305-2X	16990	772
PGF CHOICE ILIUM	5-06	305-2X	13990	703
* WITHERSPOON MARK & SHANNAN			SPRINGFIELD	
DUERINGERS PETE MARCY	6-02	305-2X	15300	633
UTOPIA MAVERICKS PEPSI	2-01	299-2X	14390	653
* LESTER GAILE & LOUIS S			WEST PLAINS	
RANSOM ESTELLES EMELINE	7-11	284-2X	13940	721
* PARROTT MR & MRS MARVIN H			KNOB NOSTER	
J MAR NELL P FORTJNES AMY	6-02	305-2X	15630	655
* GATES SANDRA MESSER			CAIRO	
SUNEMEADOW BEAU BOY SALLY	4-01	305-2X	17800	544
TIMBER RIDGE PRINCE LIZ	3-07.	305-2X	13470	550
TIMBER RIDGE PRINCE ROXANN	2-07	305-2X	14090	578

Mississippi

* MCGEE WILLIAM H			MISS STATE	
CHOICE SUGAR	5-05	305-2X	15390	686
MACTOC CHOICE DAISY	4-09	305-2X	15690	786
* MISSISSIPPI STATE UNIVERSITY			MISSISSIPPI STATE	
MAGNOLIA CHOICE HATTIE MAY	4-02	305-2X	14660	629
MAGNOLIA MAVERICK MAYBELL	2-11	305-2X	12760	595
MAGNOLIA TOP HORNET BLANCY	2-07	305-2X	12300	573
MAGNOLIA MAVERICK HARRIET	2-04	305-2X	12300	546

Montana

* BECKER HERMAN & RUSSELL D			BALLANTINE	
BECKER FARMS DARLING MILLIE	8-04	305-2X	13130	628
BECKER FARMS M VELVET	6-02	305-2X	13580	645
BECKER FARMS M GAYLYNN	5-05	305-2X	14400	755
BECKER FARMS DIVIDEND BABETTE	2-08	302-2X	12350	528

North Carolina

* STOKES E S			LINWOOD	
GOLDPRINT LEADER ELINOR	8-05	305-2X	13490	674
GOLDPRINT TOP HORNET WILLOW	4-06	305-2X	15940	689
* WOODS SAM T			HURDLE MILLS	
SPRING CREST SULTAN JOYCE	4-03	305-2X	13290	621
SPRING CREST SULTAN WINNER	3-02	305-2X	13560	583
* MYERS WARREN E			CLEVELAND	
QUAIL ROOST COMMAND DART	11-00	305-3X	16660	675
BOTTOM VIEW DIVIDENDS PANSY	6-07	305-3X	18250	840
CROASDAILE MONARCH PATIENCE	5-11	305-3X	16100	716
PR 1-BOTTOM VIEW P BILLY LOU	4-10	305-3X	15850	771
JONBOW JUPITER FUNNY	3-00	305-3X	15370	595

Nebraska

* HAYS RICHARD A			ODELL	
HAYSETTS TELESTARS JINI	5-03	305-2X	13950	640
PFEIFFER HOLLIREX GAITHA	4-04	305-2X	15140	685
* KONECKY TOM			WAHOO	
BEAUTY VIEW LEADERS FAITH	6-04	305-2X	14520	685
BEAUTY VIEW FAYVOR ANGIE	5-02	305-2X	18880	814
BEAUTY VIEW FAYVOR RUBY	4-07	305-2X	14520	693
BEAUTY VIEW DOLLAR MARY	3-04	305-2X	14910	679
* FAIRLEY LEA			FAIRBURY	
FAIRLEY FARM F V SKIPPY	3-01	305-2X	13240	597
FAIRLEY FARM T P ROCKET	3-00	305-2X	12150	559
FAIRLEY FARM F V SHARON	2-10	305-2X	12890	515
FAIRLEY FARM M C CHERRY	2-06	305-2X	13810	596
FAIRLEY FARM F V JUNE	2-04	305-2X	13320	605

New Jersey

* KING & QUEEN FARM INC			ALLENTOWN	
HILLBREEZE DARIBOY MELANIE	5-06	305-2X	13770	726
* SCOTT EDWARD JR			LAFAYETTE	
E S J FLASHS HILDA	6-00	305-2X	17030	801
E S J HOLLIREXS BERTA	5-07	305-2X	13620	695
E S J BRANDYS PRUDY	4-06	305-2X	13700	691
E S J BIG T APPLE	2-06	305-2X	14230	657

New Mexico

* MANDLEY DAVID E			VEGUITA	
VEGJITA LEADER HANNAH	8-02	305-2X	15390	655
VEGJITA SUNRISE ALFIE	7-08	278-2X	14080	610
JAYBEES D T MAYBERRY	6-06	275-2X	12720	481
VEGUITA HOLLY CHELSEA	6-06	305-2X	15800	736
VEGUITA WIN JESSIE	6-00	305-2X	16230	711
JAYBEES FANNY	5-07	303-2X	14890	695
CLEVERLANDS D BANNER JEAN ADA	4-03	305-2X	14260	577
CHANTICLEER KINGS CAROLINE	4-03	282-2X	13670	685
VEGJITA GLOSS CLAJDIA	3-08	305-2X	12730	600
VEGJITA CALL RAINTRE	3-03	305-2X	14200	602
PRIDE BLACK FABIANS B COLA	3-01	305-2X	13270	572
VEGJITA PREMIER RAGAPPLE	2-00	305-2X	11690	515
* MCPHERSON RON & JOYCE			BOSQUE	
VEGJITA CHAMP LYNN	9-00	305-2X	16290	687
GOLDEN GEM DARI FLUTE	5-07	305-2X	14040	645
GOLDEN GEM BART MAY	5-01	305-2X	15280	729
GOLDEN GEM FOR LASSIE	5-00	305-2X	14100	614
GOLDEN GEM B JONI	4-06	305-2X	14440	688
GOLDEN GEM MAV MYSTERY	3-07	305-2X	17080	709
GOLDEN GEM MAV ROZA	3-05	305-2X	14960	658
GOLDEN GEM VAG PENICENT	2-05	305-2X	13100	528
KENANDALE MAV BRIGITTE	2-04	305-2X	13030	634
ROJOS MAVERICK FANTASY	1-11	305-2X	12230	535

New York

* HOLCOMB ROBERT E			GREENE	
HOLCOMBS D ADA	10-00	305-2X	14810	632
HOLCOMBS COMM GIDGET	5-09	305-2X	13350	674
HOLCOMBS DON GAR	4-10	305-2X	15590	655
HOLCOMBS DEACON AMBER	3-05	305-2X	13290	691
HOLCOMBS DEACON DOLL	3-05	305-2X	15210	664
HOLCOMBS D F MARTHA	2-04	293-2X	11460	498
* RIPLEY ROLAND			CORTLAND	
RIPLEY FARMS WINSTON EVE	5-08	305-2X	13580	620
SKYTOP PRISSYS DAINY	4-08	305-2X	18640	850
STEWART FARMS CHOICE MICKEY	4-05	305-2X	14660	717
RIPLEY FARMS CHOICE TINA	3-10	305-2X	14450	757
MAGNOLIAS RAV MAGNESIA	2-08	305-2X	13190	603
OTTER MEADOW TELESTAR ECHO	2-00	305-2X	12270	519
* SOUZA RALPH M JR			CHAZY	
ELMHAVEN CYCLONES BESSIE	3-07	300-2X	14310	732
ELMHAVEN FABIAN KATTIE	2-06	305-2X	12160	556
* COON BROS DHIR 82			AMENIA	
SMITHFIELD CORP GLAMORHEART	3-06	305-2X	14190	642
SMITHFIELD POLLYS DORIS	3-04	305-2X	13590	592
* WHEELER RAYMOND			MARIETTA	
WHEELER ACRES BINGO EMMA	8-00	305-2X	14100	514
WHEELER ACRES CHOICE HELEN	5-03	305-2X	14080	616
* NEDROW J KEVIN			CLIFTON SPRINGS	
NEDROW FARMS LEADERS LOLA	7-04	305-2X	16440	758
NEDROW FARMS PRINCES PETITE	5-11	305-2X	16680	745
NEDROW FARMS CHOICES JANNE	5-03	305-2X	14800	768
NEDROW FARMS CHOICES LAUREL	4-10	305-2X	15580	620
NEDROW FARMS CHOICES MANDY	4-04	305-2X	13940	628
NEDROW FARMS CHOICES LOLITA	4-04	305-2X	14400	745
NEDROW FARMS CHOICES NELL	3-10	305-2X	18210	770
NEDROW FARMS NOBLE LYDIA	3-04	281-2X	13050	575
NEDROW FARMS SUPER STARS BABE	2-02	305-2X	12820	567
NEDROW FARMS MAVERICKS LOTTIE	2-01	305-2X	14770	562
NEDROW FARMS GUNARS LUCY	1-11	305-2X	13840	589
* HANSEN RICHARD A			CHERRY VALLEY	
HANSENAREA H DILLY	7-05	305-2X	13400	623
HANSENAREA E CUPID	6-07	305-2X	13820	550
HANSENAREA C LUCY	5-05	305-2X	13770	665
* PECK WILLIAM H			SCHUYLERVILLE	
WELCOME ADMIRAL LINDA	3-09	305-2X	16900	857
* STATE UNIVERSITY AGRICULTURAL & TECHNICAL COLL			COBLESKILL	
COBLESKILL HOLLI FONDA KATE	8-06	305-2X	13770	722
COBLESKILL CHOICE JENNY REBA	2-05	305-2X	12010	595
COBLESKILL CHOICE IMAGE RONNIE	2-03	305-2X	14040	680
* PROUTY PAUL D			FORT ANN	
NEDROW FARMS CHOICE NAOMI	4-01	305-2X	13580	564
* WETHERWAX RONALD			WYOMING	
HILLCREST F J	5-08	305-2X	17150	830
HILLCREST AMY	4-08	301-2X	13690	613

Ohio

* GOODMAN MERLIN & SONS			LIMA	
MER DONS D SIGRID	7-07	305-2X	14240	690
MER DONS KEL HATTIE	6-10	305-2X	15050	751
MER DONS LYRENE MISS ANNIE	6-06	305-2X	17600	755
MER DONS DEACON MARY	3-05	305-2X	13210	656
* RICHARDSON DANA D & SONS			WAPAKONETA	
BALMORALS D V B M MYRA	4-06	305-2X	14820	650
BALMORALS VEN MANDY	3-04	305-2X	14190	710
* DEININGER VERNON L			MALVERN	
WOODED VIEW JOLLY AMY	4-03	305-2X	14380	657
WOODED VIEW VALOR DELICACY	4-00	305-2X	15570	775
WOODED VIEW CHOICE DEW	2-11	305-2X	14320	623
WOODED VIEW TELESTAR PAT	2-00	303-2X	11680	645
WOODED VIEW HORNET DAPPER	2-00	305-2X	15550	675
WOODED VIEW GUNTHER OLENA	2-00	296-2X	12750	537
WOODED VIEW FAYVOR OLIVINE	1-11	305-2X	16070	687
* BARGER DONALD L			URBANA	
MAYFLOWERS T MALISA	8-06	305-2X	13930	648
MAYFLOWERS T C SPICE	4-03	305-2X	15190	674
MAYFLOWERS T TILLIE	2-02	305-2X	12670	593
* RIEGEL PAUL F			AMANDA	
PRIDE N JOY FARMS W HOLLYHOCK	6-00	305-2X	13910	704
PRIDE N JOY FARMS K CHOICE 9EE	5-01	305-2X	19910	796
KEM MAR CLARKS PENNY	4-03	305-2X	13780	474
PRIDE N JOY FARMS I SHERI	3-06	305-2X	14330	742
PRIDE N JOY FARMS S BEAUTIE	3-05	305-2X	12450	654
PRIDE N JOY FARMS C KRIS	3-04	305-2X	15770	755
PRIDE N JOY FARMS S PIETA	2-06	305-2X	12950	620
PRIDE N JOY FARMS F S NORIE	2-05	301-2X	13640	646
* KLINE DAVID JR			FREDERICKSBURG	
BELLE VISTA P B HELENA	5-04	305-2X	14390	740
KLINEHEIM M C DIXIE	4-07	305-2X	14160	605
KLINEHEIM TELESTAR HONEY	1-11	365-2X	15270	676
* FETTER RUSSEL M & ETHEL L			BIG PRAIRIE	
ECHO HILLS CANDY	7-09	305-2X	15780	721
RAEMELTON M C MARGENE	3-10	305-2X	13880	613
* WACHTEL FLOYD & FAMILY			BIG PRAIRIE	
SUMMERFIELD CH DORIS	11-10	305-2X	15980	848
SPRING WALK MASTERS JANE	7-11	305-2X	14060	754
RUS MARS FAYVORS LAURA	5-08	305-2X	19040	934
SPRING WALK LH ETTA	4-01	305-2X	19570	1013
SPRING WALK FAYVORS ICA	3-03	305-2X	13140	627
SPRING WALK KINGS PHOEBE	3-01	305-2X	12990	584
SPRING WALK KINGS LOIS	2-02	305-2X	11920	467
* BEILER EDWARD & FAMILY			BELLEVUE	
HICKORY GROVE D E LOGIC	4-07	305-2X	13640	536
MITCHELLS CHOICE MITZI MENDY	3-10	305-2X	15210	794
HICKORY GROVE D E REJOICE	2-06	305-2X	14210	577
* ERF WILLIAM C			BELLEVUE	
CHESTNUT RIDGE RONDAS WENDA	7-08	305-2X	15010	684
CHESTNUT RIDGE CANDYS TRIXIE	6-11	305-2X	14630	559
CHESTNUT RIDGE BODTS EVE	5-06	305-2X	14930	598
CHESTNUT RIDGE EDITHS TOOTS	2-11	305-2X	12520	540
UTHER FARM HJ HALLUS LOVE	2-02	305-2X	12040	529
CHESTNUT RIDGE BETTYS CATHY	2-00	305-2X	11750	494
CHESTNUT RIDGE TRIXIES VADA	1-11	305-2X	11880	447
CHESTNUT RIDGE CANDYS SUSIE	1-11	305-2X	13410	502
* DILLON WILLIAM KENT			BELLEVUE	
PRAIRIE MOON ANGIE	6-02	305-2X	14560	663
MAPLEVALE CHOICE DORA	4-08	305-2X	13900	626
* LEIS HAROLD E & FAMILY			FARMERSVILLE	
KLA NOL REGAL MILADY	5-04	305-2X	13700	697
KLA NOL DARLING LUCY	3-01	305-2X	12730	584
* BLACK ROGER A			MANSFIELD	
KENMIR T H FLOWER	6-10	305-2X	16610	763
RAEMELTON H W MARGO	4-05	305-2X	14130	661
BURNT PONDS CHOICES LIZA	4-04	305-2X	14600	704
RAEMELTON T H KRISTY	4-03	365-2X	16730	795
RAEMELTON JOLLY ZINDER	2-11	305-2X	13260	589
RAEMELTON ACTIONS LINDY	2-11	293-2X	14320	621
RAEMELTON ACTIONS LILLY	2-09	364-2X	19130	841
* POLLEY ANDREW			BELLEVUE	
YORKLANDS M C NICOLE	4-01	305-2X	14710	590
YORKLANDS D L WENDY	3-00	305-2X	12860	513
* SHOWALTER RICHARD E			CONVOY	
SISS PRIDE OF EMORY	9-05	305-2X	14500	627
NANS RUBY OF GAYLORD	9-02	305-2X	13880	590
DA BREN MAVERICKS BONNIE	2-05	305-2X	13500	565

Oklahoma

* MUNGLE J JENE			ATOKA	
MUNGLES CHAMPION CLOVER	10-01	305-2X	14620	634
MUNGLES EMORY BONS GAYLA	4-08	305-2X	13520	560
* GRIGGS ROBERT CHARLES JR			MUSTANG	
MUNGLES IMPERIALS ROSENE	7-10	305-2X	13540	647
SAWAGA CHOICE PENNY	3-05	305-2X	20410	796

CALIFORNIA GUERNSEYS

We are really excited about this year's type traits appraisal! The overall average was a functionally sound 79.7 points. What has us especially excited, however, is that the RIGHT KIND of cows scored at the top end!!

Appraised 90 Points At 10 Years Of Age
With A 94 In Ligament (Highest In Our Herd)

NESLEKCIM COPYS DIXIE

8-04 26,020M 5.05% 1,314F 9.23%SNF 365D DHIR
Still milking 60 pounds after five months
in her current lactation.

Do you remember Johnny Cash's song about a boy named Sue? Well, our cow named Sue, Neslekcim Honors Sue, was scored Desirable in 1974 and "passed" until 1982 when "pushed" to 80 points. Then in 1982 she went to 87 points at 12 years of age.

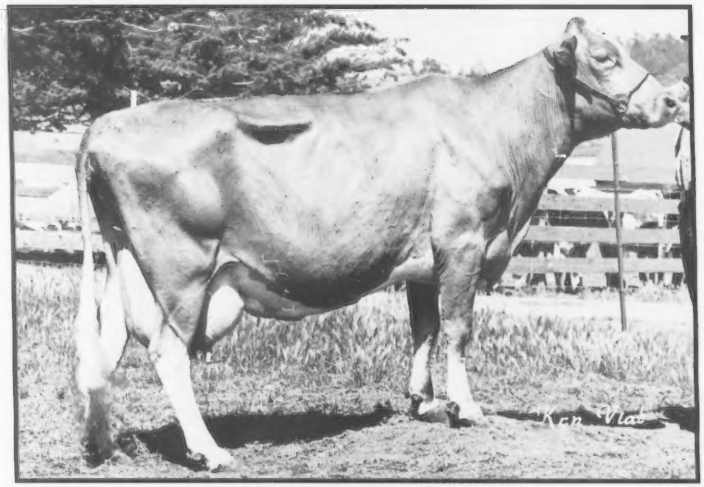

NESLEKCIM HONORS SUE

pictured at 11 years of age

9-01 21,100M 4.2% 884F 305D 2X DHIR
10-05 25,660M 4.5% 1,157F 365D 2X DHIR

This may be one of the all-time highest milk records for a cow over 10 years of age. Her lifetime to date production credits are 155,620M 7,134F and she is still going strong.

For Real California Value in Dairying Contact These Advertisers or
California Guernsey Cattle Club
1177 West Hedges Ave., Fresno, CA 93728
Tel. 209-441-1208

2395 Pepper Road, P.O. Box 379
Petaluma, California 94952
Phone (707) 763-4155 or 795-5083

NF

"Functionally Sound And Commercially

Is It Spring Yet?

Well it is for **Poly Premier Spring.** You might remember this cow from when she completed her class-leading record of 4-01 21,360M 5.6% 1,195F* 305D 2X DHIR. But then the problems began. After induced calving and mummified twin heifer calves, she never came into milk. We tried inducing production with no results. We superovulated her with one resulting pregnancy (a heifer) and then she settled to Welcome Choice Admiral (another heifer). She was dry-dry-dry (my gosh, she was dry for over a year!). When she freshened, she bred right back to Big Tex (due March 24). We just prayed that she still knew how to milk . . . and SHE DID! . . . and scored 85 points.

6-06 17,380M 5.68% 987F 235D 2X RIP
Ext. 20,160M 1,165F

We expect that she will end up with close to 21,000M and over 1,200F. She is running her usual +5,500M Relative Value.

This may be the oldest Choice Admiral. Pictured and appraised as a Two-Year-Old at 78 points. She jumped to 88 points going dry!

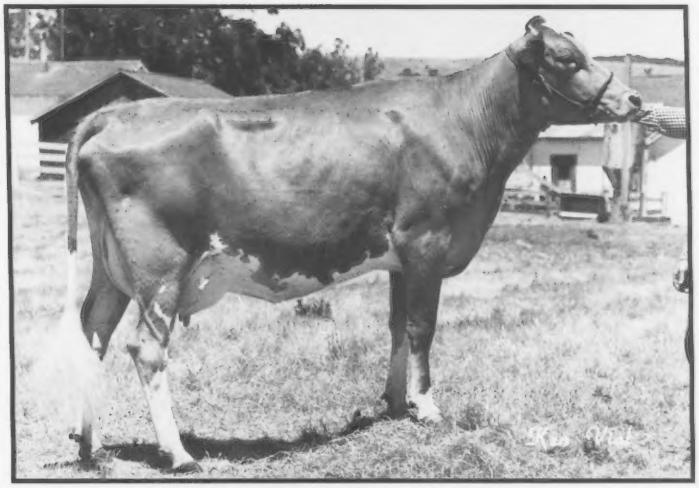

NESLEKCIM WCA PAPAIKA

2-05 16,550M 5.4% 899F 9.41%SNF 305D 2X DHIR
3-04 18,260M 5.2% 951F 9.42%SNF 305D 2X DHIR
Relative Value +4,500M. CI: +1,172M. Due to Big Tex on January 22 (expected Pedigree Index +1,134M!).

P.S. We have an 88-point Keno Two-Year-Old with RV +6,690M that we will talk about in future ads along with some of the other cows recently appraised.

CALIFORNIA GUERNSEYS

For Best California Value in Dairying Contact These Advertisers or California Guernsey Cattle Club, 1177 West Hedges Ave., Fresno, CA 93728 Tel. 209-441-1208

Competitive Guernsey Cows"

NF

MAX MICKELSEN
AND ERNIE NUNES
Don Davis, Herdsman

* LORENZ VERGIL			HITCHCOCK	
RED HILL C MERRY SONG	11-09	305-2X	13280	697
RED HILL CHAMPS SNGLO	6-11	305-2X	14260	848
RED HILL T C LORA	4-07	293-2X	13510	678
RED HILL MUSICAL HENNY	4-02	305-2X	13580	688
RED HILL HENRYET	3-07	305-2X	18190	864
RED HILL DAWN	2-08	305-2X	12180	655
RED HILL NICKIE	2-08	305-2X	14110	797

Oregon

* MANN PAUL L & DELORES			SILVERTON	
ABIQUA ACRES D BOY ALFA	6-11	305-2X	15680	888
ABIQUA ACRES BIERYS DORENA	6-05	305-2X	16410	871
ABIQUA ACRES WINSTONS LUCIA	5-01	305-2X	16500	845
ABIQUA ACRES FANCY IOLA	4-05	305-2X	16420	871
ABIQUA ACRES M CARLA	3-10	305-2X	17960	870
ABIQUA ACRES M SALLY	3-04	305-2X	14630	776
ABIQUA ACRES SPARTONS GENA	2-09	305-2X	12380	606
ABIQUA ACRES PADRICS GIRL	2-06	305-2X	15020	704
ABIQUA ACRES M VAL	2-01	305-2X	17840	807
ABIQUA ACRES M ALMIRA	2-00	305-2X	14100	672
* LEUTHOLD DANIEL E			TILLAMOOK	
WILSONA FARMS JOT	9-09	305-2X	14450	570
WILSONA SULTAN DELISSA	4-00	282-2X	13910	599
* BOSCH CARL			TILLAMOOK	
KILCHONAS SONNET ROSE	5-02	365-2X	23520	922
CHRYSTAL OF KILCHONA	3-06	305-2X	14170	640
NICOLE OF KILCHONA	2-04	305-2X	12900	566
* JOSI ERNEST & SONS			TILLAMOOK	
MAPLE BROOKS P SUSIE	9-09	305-2X	14560	674
MAPLE BROOKS P GAITHA	9-08	305-2X	16620	654
WILSON VIEW W FOND PRINCESS	8-07	305-2X	16480	757
W V D CHOICE GABBY	5-04	305-2X	18430	825
W V D FAMES PATTERN	4-04	305-2X	14940	703
WILSON VIEW DEACONS GAYLIN	3-03	305-2X	16000	642
WILSON VIEW DEACONS GERRY	3-01	305-2X	12580	555
* MARSH HOMESTEAD INC			CORNELIUS	
HOMESTEAD CHOICE CORA	3-05	305-2X	14460	681
* JANSEN WILBUR P			FOREST GROVE	
ROZELYN P HORNET ALISON	2-05	305-2X	13250	537
WIL RENE ARTHUR POLLY	1-11	305-2X	14280	546

Pennsylvania

* WITMER RAYMOND F & LOUISE A			WILLOW STREET	
PENN DEL CHOICES GOLDENROD	4-05	305-2X	17650	841

South Carolina

* MARTIN THOMAS LEE			LIBERTY	
MARTINS B GOLDIE	7-08	305-2X	14720	704
OAKRIDGE BONANZA SONGBIRD	6-05	305-2X	14750	674
MARTINS FANCY SULTAN	5-10	291-2X	14200	779
CLEMSON LEADER INDEPENDENT	5-00	299-2X	14490	541
MARTINS BEA BESS	4-03	305-2X	16180	655
MARTINS MAJESTY DARLA	3-07	305-2X	12570	489
MARTINS THM NAN	3 05	287-2X	13500	579
MARTIN OAKS TH KARAT	2-04	305-2X	15440	663
MARTIN OAKS TEL RB	1-11	305-2X	12870	631
* EDISTO FARM DHIR B2			DENMARK	
EDISTO FARMS DJ C40	6-04	305-2X	13680	749
HAMHURST FANCYS SJSAN	6-04	305-2X	14110	679
EDISTO FARMS F B SUE	6-02	305-2X	14990	645
EDISTO FARMS F MILO	2-02	305-2X	13560	543
EDISTO FARMS F ELMA	2-01	305-2X	11710	496
EDISTO FARMS F VALNA	2-01	305-2X	11900	471
* GROSS EDGAR			BAMBERG	
LAWECA HOLLY JOAN	8-11	305-2X	16860	741
ANILORAC ROYAL CARMEL	4-03	305-2X	13350	514
ANILORAC RUBY MATILDA	4-00	305-2X	14670	578
ANILORAC FORTUNE NIFFTY	3-06	293-2X	13560	573
RANDAS KATRINA OF HARDWICK	3-03	305-2X	13460	616
CYC JANE OF HARDWICK	2-02	292-2X	12170	508
Q V H D JANETH OF HARDWICK	2-01	305-2X	12870	553
ROYAL GLOW B T AMY JO	2-00	305-2X	11920	510
* RHODES HUGH B			ESTILL	
SEDDRS O PAULA	5-03	305-2X	13130	750
SEDDRS P EVIE	4-03	289-2X	13870	592
SEDDRS P BUNNY	3-06	305-2X	14550	607
SEDDRS P FERN	3-03	290-2X	12710	665
SEDDRS R SKEET	3-02	296-2X	12740	632
SEDDRS F PUNCH	2-10	305-2X	12850	583
* THORNWELL ORPHANAGE			CLINTON	
LUSHACRES FAVORS INGA	6-11	305-2X	14460	598
LUSHACRES CZ CARJL	4-08	305-2X	14310	611
LUSHACRES REMUS MAYME	3-05	305-2X	12750	622
* MCCASKILL A L JR			BISHOPVILLE	
LYNDALE ROYAL VIC	10-08	305-2X	12730	538
LYNDALE AMB BLANCH	10-05	305-2X	16810	703
LYNDALE DARI BLANCH	8-07	305-2X	14290	596
LYNDALE ARISTOCRAT HANNA	7-02	291-2X	14630	704
LYNDALE J D LEAH	4-11	305-2X	14000	601
LYNDALE JD BETTY	4-03	294-2X	14980	710
LYNDALE FAVVOR BENITE	4-03	305-2X	17320	752
LYNDALE ARISTOCRAT HANNALEE	4-00	305-2X	13880	680
LYNDALE MAVERICK BENITE	4-00	305-2X	13590	606
LYNDALE BONUS JOSIA	3-09	305-2X	18050	735
LYNDALE MAVERICK BENITA	3-08	305-2X	13760	598
LYNDALE JC BLANCHORA	3-06	291-2X	15690	605
LYNDALE J C RUTHIE	3-04	287-2X	13710	543
LYNDALE JD STAR	3-02	305-2X	15950	616
LYNDALE ALFALFA BAMBY	2-04	30[illegible]-2X	12400	595
LYNDALE MAVERICK JUNE	2-03	295-[illegible]X	13300	583
LYNDALE RM LEE	2-03	305-2X	12750	557
LYNDALE MAVERICK BENNIE	2-01	305-2X	13000	576
* HAMM MARVIN J			NEWBERRY	
MYRTLEDALES WINSTON JOY	7-00	305-2X	13220	684
MYRTLEDALES TYRUS TAVY	6-05	305-2X	13770	661
MYRTLEDALES Q BLAST	4-06	305-2X	16430	813
MYRTLEDALES P TOLEDO	3-01	305-2X	12480	643
MYRTLEDALES F AMELIA	2-05	305-2X	13100	599
MYRTLEDALES M HEAVEN	2-02	305-2X	12590	676
MYRTLEDALES P HARVET	2-01	305-2X	11600	567
MYRTLEDALES P DORTHY	2-00	305-2X	12230	568
* LOVELACE STEVE L			ORANGEBURG	
DARDENELLAS SKI	7-01	305-2X	13930	634
NOJUD C BOSSY	6-04	305-2X	15470	769
FALCONS PATRICIAN PAULINE	3-11	298-3X	15420	590
JONBON CHOICE GOLDIE	3-01	305-3X	16150	722
JONBON CHOICE CORA	3-01	305-3X	17440	805
* COLEMAN G HELLWOOD			SALUDA	
HELLDORD D CHAMP MURL	6-06	305-2X	14670	687
HELLDORD DARIMOST VENUS	6-04	305-2X	13470	681
HELLDORD D CHAMP SLUTH	5-07	305-2X	14760	595
HELLDORD FLORETS COMMAND GLORY	5-05	305-2X	18220	714
HELLDORD DARIFAY JONI	4-08	305-2X	15540	695
HELLDORD D CHAMP JUNE	4-07	305-2X	13600	649
HELLDORD DARIFAY CANDI	4-04	305-2X	15440	723
HELLDORD FAYES FUTURE GLORIA	3-01	305-2X	14900	643
HELLDORD DARIFAY JULY	2-04	305-2X	12870	666
* FOWLER GEORGE W			SALUDA	
BUTLER HILL I VADA	9-00	305-2X	17100	847
BUTLER HILL F C BONDELLE	7-11	305-2X	14560	710
BUTLER HILL F C QUIN	7-04	305-2X	13750	621
BUTLER HILL A LINDA	6-06	305-2X	15190	744
BUTLER HILL W TANYA	5-02	305-2X	17790	854
BUTLER HILL D F BERYL	4-05	300-2X	14740	833
BUTLER HILL D F MARY	4-03	300-2X	13540	689
BUTLER HILL L ORA	3-10	305-2X	14440	646
BUTLER HILL BETTELLE	3-07	305-2X	16030	769
BUTLER HILL PLJ GRACE	3-05	305-2X	12660	634
BUTLER HILL T C CHRIS	3-03	305-2X	14820	741
BUTLER HILL BON FAIRY	3-02	305-2X	13890	625
BUTLER HILL BON BON	3-02	305-2X	13100	647
BUTLER HILL M CONNIE	3-02	303-2X	15400	739
BUTLER HILL M ROBIN	3-00	298-2X	15750	761
BUTLER HILL D F J LADY	2-04	305-2X	13220	639
BUTLER HILL D F J HAPPY	2-03	305-2X	13570	562
BUTLER HILL D F MAYME	2-01	291-2X	12820	486
* MILLS FRED T			SALUDA	
MARFRED COMMAND PRIMP	7-01	305-2X	15510	813
MARFRED P L CAREN	6-04	305-2X	13810	703
MARFRED MAVERICK HOLLY	4-11	305-2X	17900	837
MARFRED JOLLY SYBIL	4-05	305-2X	13390	608
MARFRED MAVERICK NANCY	3-08	303-2X	16340	819
MYRTLEDALES F LOVELY	2-06	305-2X	12630	634

South Dakota

* THUE DELBERT & CHRIS			BRYANT	
CHRIDEL SYNTHIAS SARA	5-01	305-2X	16030	666

Tennessee

* ROSS JEFFREY D			BLUFF CITY	
W FOURS BELINDA A	8-11	305-2X	13820	679
BITTERSWEET PILOTS LELA	8-02	305-2X	17440	844
LUCKY PLUM VIOLET VERONA	2-01	287-2X	11320	539
* MCKENZIE CAROLINE			CLEVELAND	
DARDENELLAS DOMINO CHERISH	9-10	305-2X	14080	594
CARR CREEK SULTAN BEA	5-11	305-2X	13680	630
CARR CREEK HOLLIREX MARGO	4-07	305-2X	14050	673

Texas

* LAVON FARMS			PLANO	
LAVON FARMS SOV K TRALLA	7-11	305-2X	13460	530
LAVON FARMS MON SJZZETTE	5-05	305-2X	14480	641
LAVON FARMS P N DALEEN	4-11	305-2X	13870	561
LAVON FARMS PN VERONA	4-10	276-2X	13880	565
LAVON FARMS M MARILAN	3-01	305-2X	13090	630
LAVON FARMS MON MARG	2-09	305-2X	12000	550
LAVON FARMS WIN MARILAN	2-08	305-2X	12300	584
LAVON FARMS WIN POPPY	2-06	305-2X	16030	674
NEDROW FARMS MAVERICK BEAUTY	2-05	305-2X	13090	609
LAVON FARMS K VIVIANANN	2-04	293-2X	11950	530
LAVON FARMS DARI DARY	2-03	305-2X	11900	480

Virginia

* NEWBILL JACK H			WIRTZ	
HOMEACRES EMORY GARDENIA	7-02	305-2X	14900	638
FLF ELVIS IRENE IPPY	2-04	305-2X	14210	597
* BRJBAKER DANIEL H			DAYTON	
BAYVILLE WIN CORRITA	5-01	305-2X	13890	620
SHENMONT CHOICE LITA	4-02	305-2X	15770	674
SHENMONT WINSTON HELEN	4-01	305-2X	13760	604
SHENMONT WINSTON SATL	4-00	305-2X	14180	686
SHENMONT B MAVERICK CORA	2-01	305-2X	12480	577
SHENMONT CHIEF JULIE	2-00	305-2X	12560	599
* CROWSEY R R			WYTHEVILLE	
HAM FARM H PECANS RAVEN	5-10	305-2X	15540	596
HAM FARM W DORAS RETA	6-07	305-2X	15030	642
HAM FARM F LYDIAS SUNNY	5-11	305-2X	14010	589
HAM FARM B MOES ZOZI	4-10	305-2X	13750	579
HAM FARM C KITTENS AGNES	4-09	287-2X	15270	644
HAM FARM W JOELYNS AILEEN	4-08	305-2X	15090	743
HAM FARM S MATTIE ARLYNN	4-00	281-2X	13320	720
HAM FARM R TISAS CARYL	3-03	305-2X	13270	702
HAM FARM C PATSYS CATHE	3-03	305-2X	14240	636
HAM FARM E DRMSBYS CARMEN	3-02	305-2X	13100	582
HAM FARM R SATINS CHERIE	3-01	305-2X	13280	604
HAM FARM R MYRTLES DEDE	2-07	305-2X	12190	581
HAM FARM F ROZANAS DODE	2-04	305-2X	13200	576
HAM FARM V WHITTES ELLEN	2-02	305-2X	12630	507
HAM FARM V ZOZIS ELINOR	2-01	305-2X	12540	503

Vermont

* BURGESS ALMON C			BRADFORD	
BURGESS FARM HOLLIREX PEGGY	9-08	285-2X	13750	680
BURGESS FARM HOBOS DENISE	3-05	275-2X	12970	577
* DARLING RAYMOND & MARY ANN			BARTON	
FARAWAY MAYBELLE	4-06	280-2X	13740	671
* BIGELOW DONALD A			BETHEL	
ROYAL TERRACE PRINCES INA	7-06	305-2X	16430	751
ROYAL TERRACE PRINCESS VESTA	2-00	305-2X	12600	592

Washington

* LANCASTER MYRON H			SEQUIM	
OLYMPIC VIEW S LUCKY LOU	12-00	305-2X	21150	1042
GRAYSMARSH B SUNKIST	6-04	305-2X	14970	772
OLYMPIC VIEW M BALLAD	6-02	305-2X	16820	784
OLYMPIC VIEW TH BUNNY	4-06	344-2X	15720	802
OLYMPIC VIEW L CHEROKEE	4-05	305-2X	14280	739
OLYMPIC VIEW B SUNSHINY	3-04	305-2X	13110	570
OLYMPIC VIEW A DE ANN	2-06	305-2X	12480	566
OLYMPIC VIEW M CHITA	2-03	305-2X	13460	735
OLYMPIC VIEW P MISSY	2-02	305-2X	11380	526
* BENNETT BROS			BRUSH PRAIRIE	
SILVER STAR PREMIER MANDY	6-05	305-2X	15770	750
BENNETTS VALLEY DIANE	3-10	305-2X	14160	756
BENNETTS VALLEY ABBY	2-10	305-2X	12730	646
* HARVEY MICHAEL C			VANCOUVER	
ROBINDELL AMPLE EQUITY	11-07	305-2X	16200	752
MEADOWCHARM MRP DELLA	8-02	305-2X	16470	779
MEADOWCHARM MAV KORKY	3-00	305-2X	15800	758
* FAR WEST FARMS INC			BOW	
GULDKO D DORTHY	2-11	305-2X	12400	581
GULDKO ADMIRAL GENE	2-11	305-2X	14160	654
* EKSTRAN W GARNER			BOW	
KENDWAY B BOY EMILY	5-11	302-2X	16290	823
BROCKWELL LOREN TEENA	5-09	305-2X	14450	671
ROBINDELL DARIBOY ELSA	4-05	365-2X	17790	962

Watch the March Issue For More Production Credits

THREE ALL-AMERICAN NOMINATIONS

Out Of The Same Dam!

Three-Year-Old Cow

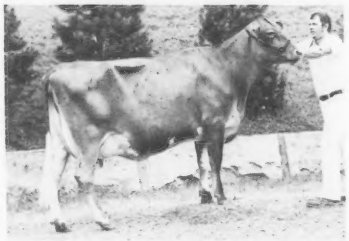

CEDAR WAY FUTURE SPARKLE

3-02 12,350M 4.6% 560F 305D
12,820M 4.6% 588F 331D
Sire—Housleys Fayes Future
Due January 18 to Premier
2nd NGS-Madison; 1st Gr. Champion IA State Fair; 1st, Gr. Champion Upper Midwest Regional Type Conference; 1st, Reserve Gr. Champion Bremer Co. Fair, National Dairy Cattle Congress; 1st District 5 Show.

Junior Two-Year-Old Cow

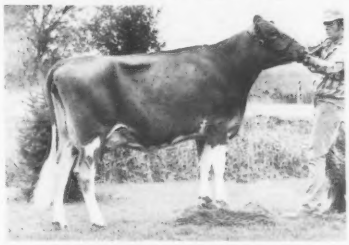

CEDAR WAY SENTINEL SPECK

Sire—Cedar Way Fayvor Sentinel
(A Fayvor son of Boe Ridge JV Secret)
Due July 20 to Dutch Mill Top Hornets Fernell
3rd NGS-Madison; 2nd IA State Fair; 1st, Gr. Champion IA Big 4 Fair; 1st Butler Co. Fair, District 5 Show, Bremer Co. Fair.

Junior Yearling Heifer

CEDAR WAY WINSTON TEX

Sire—Eber Lea Farms Winston
Due June 6 to Fra Hib T H Fantastic
3rd NGS-Madison; 1st IA State Fair; 1st Butler Co. Fair, District 5 Show, IA Big 4 Fair; 1st, Jr. Champion Bremer Co. Fair; 1st, Reserve Jr. Champion National Dairy Cattle Congress.

Their Very Good Dam

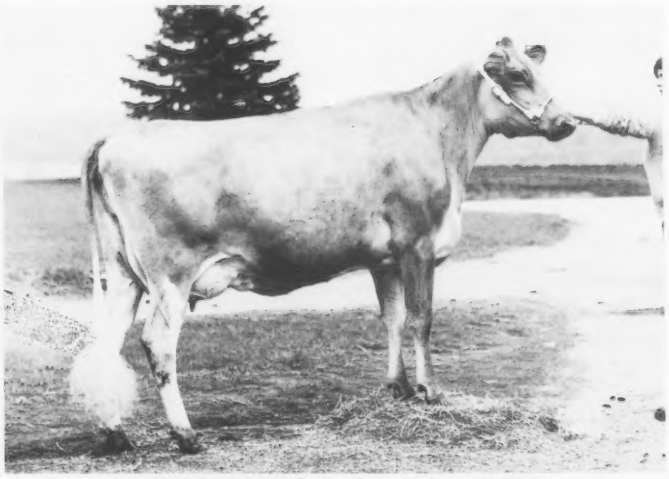

TRICO SPECIAL (Very Good-85)

Sired by Prairie Moon Sambo Pilot
Bred by Frank Sivesind of Waukon, Iowa, she was purchased from the Tri-Co Syndicate in the 1977 Cornbelt Classic. Trico is due December 25 to Fra Hib T H Fantastic.

It has been our pleasure to develop this fine cow.

CEDAR WAY GUERNSEYS
Herbert Walther and Family
Route 2, Waverly, Iowa 50677
Phone (319) 352-3692

DANANN GUERNSEYS
Dan and Ann Walther and Family
Box 212, Route 1, Plainfield, Iowa 50666
Phone (319) 276-3179

THE IOWA GUERNSEY

Iowa is the place you should be
For the best Guernsey cattle you'll ever see.
Some of them are tall and some lack in stature,
But they always look superb while resting in the pasture.
With a large amount of milk and lots of butterfat,
We need to take time to give our girls a pat.
Most of them are gentle and usually won't cause harm,
Even on the biggest Iowa dairy farm.
When you see that blue ribbon and the happiness it brings,
From the small county fairs to the biggest show rings.
You'll appreciate her more than words can ever say.
She's the Iowa Guernsey and great in every way.

—By Terri Weiss, Sunnydale Farm, Atalissa, IA

New extension service figures show that in the last 10 years Iowa Guernseys have made a larger increase in total solids production than any of the other dairy breeds. Guernsey cattle in Iowa are the leaders in efficient production of high-solids milk!

For more information about Iowa Guernseys write

IOWA GUERNSEY BREEDERS' ASSOCIATION

c/o Vernon Winterhof, Secretary
RR 1, Aurelia, Iowa 51005 • Telephone (712) 434-5416

GUERNGLOW PATCHES CPI +261
A 1982 Gold Star Dam!

Appraised VG-85 on December 2. Ninety points or more in stature, chest and body, dairy character, rump width, rear udder width and rear udder height.

2-03 13,710M 5.2% 706F 305D 2X DHIR HM Diff +4,657M +271F
3-05 15,670M 5.0% 787F 305D 2X DHIR HM Diff +5,025M +237F
4-05 16,210M 4.9% 794F 305D 2X DHIR HM Diff +5,176M +272F
5-11 14,780M 4.7% 699F 253D 2X RIP HM Diff +5,510M +284F

Sire—Kellogg Minnies Choice. Due April 13 to Maurana Wis Telestar.

Her Dam – Guernglow Pam (VG)

6-06 15,200M 4.4% 671F 305D 2X DHIR HM Diff +2,961M + 99F
7-06 15,850M 4.2% 671F 305D 2X DHIR HM Diff +4,405M +128F
8-05 14,810M 4.5% 668F 305D 2X DHIR HM Diff +4,131M +143F
9-06 11,330M 4.2% 476F 211D 2X RIP HM Diff +4,657M +170F

Her Grandam – Guernglow Patsina (VG)

6-10 16,170M 5.1% 816F 305D 2X DHI HM Diff +4,604M +250F

Watch for more results from this
Gold Star Family in the future!

GUERNGLOW GUERNSEY FARM
WALTER HALVORSON
Route 1, Waukon, Iowa 52172
Telephone (319) 568-2861

Some Of This Year's Best
From The Land Of Milk And Honey

HONEY GROVE AGATE
5-07 13,140M 5.3% 691F 305D 2X

HONEY GROVE DAVAMP
4-01 13,240M 6.8% 904F 305D 2X

HONEY GROVE IBELL
5-00 14,080M 7.6% 1,072F 305D 2X

HONEY GROVE DAWIN
3-01 14,790M 5.1% 749F 305D 2X

HONEY GROVE MOBEX
2-04 12,870M 6.2% 799F 305D 2X

Visitors Are Welcome

HONEY GROVE GUERNSEYS
DONALD OELRICH AND SONS
RR 1, Lamont, Iowa 50650
Telephone (319) 924-2998

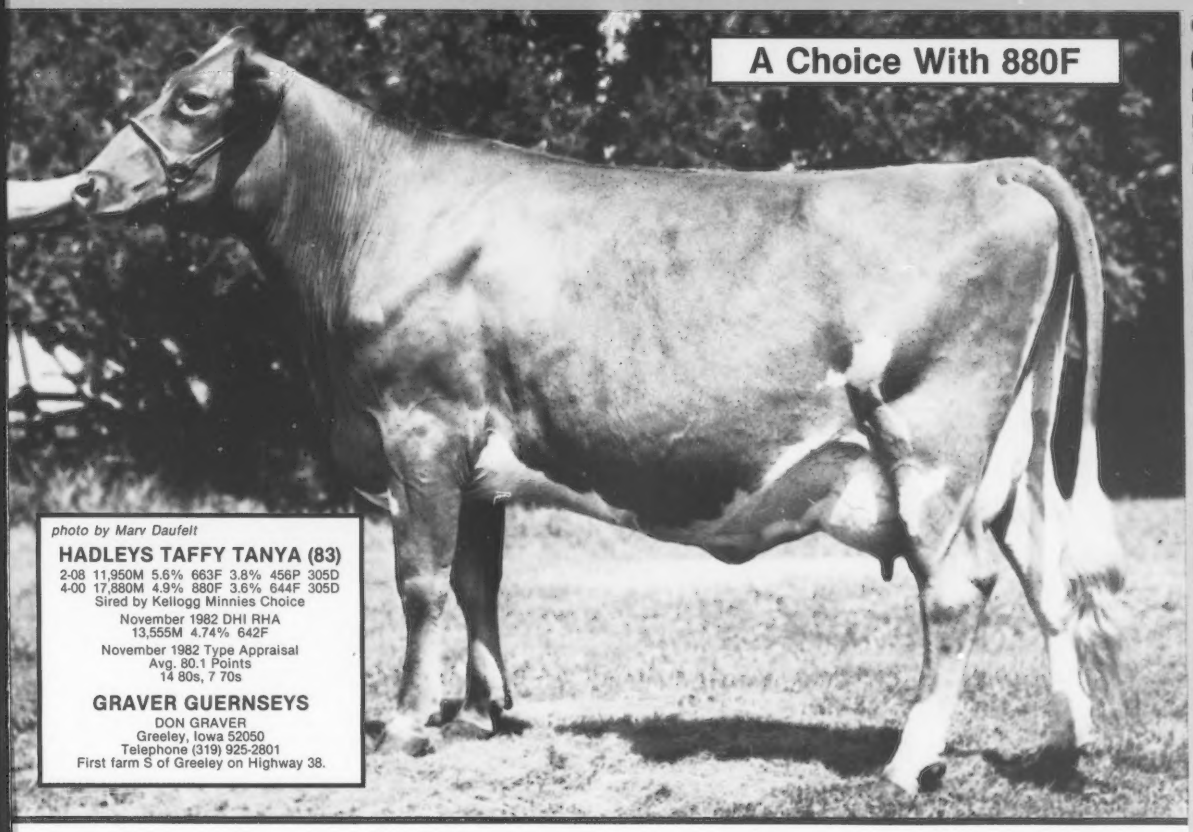

I Would Like Your Opinion...

At the fall Guernsey Board meeting a majority of the Board voted that management be directed to develop plans for a supplemental, permanent identification system for those animals with some Guernsey genes. I am personally opposed to the idea. As a Board member, I would appreciate your opinion as we discuss this subject at future Board meetings prior to bringing anything to the entire membership.

☐ In favor of cross-breeding (gene migration) ☐ Opposed to cross-breeding with Guernseys.

The appraiser's opinion of our herd on December 3 was 4 in the 90s, 46 in the 80s, 27 in the 70s, 4 in the 60s

Feel free to send any further comments you have on this topic.

FRANK AND CAROL SIVESIND AND FAMILY
RR 3, Waukon, Iowa 52172

Prairie Moon
Guernsey Farm

Month's Quote:
"Dairy promotion starts at your table."

Telephone (319) 568-2068
3½ miles West of Waukon
On Old Highway Nine

IOWA IOWA IOWA IOWA IOWA IOWA IOWA IOWA IOWA

LONGEVITY AND STYLE

ROZELYN PRINCE AGMET (VG-85)

Pictured as a 15-Year-Old

Ten-lactation total 127,092M 4.9% 6,298F 3,843D

Agmet is safe in calf to Jupiter.

Agmet's dam, Rozelyn Dari Agnes (VG-82), had a 12-lactation total of 181,570M 4.8% 8,780F 4,187D. She left the farm at the age of 17. Agmet is the dam of Shadylawn King Arthur, 7/82 PD: +1,305M −.17% +44F +$168 29% Rpt. Arthur is transmitting his mother's style and longevity, a must for the cows of the '80s and '90s. Arthur's daughters are the kind of cattle that work hard without stress. They also work in style! Eleven appraised daughters averaged 80.2 points.

King Arthur semen is available from Midwest Breeders Cooperative.

SHADYLAWN FARM

Dick Baker and Sons
Route 1, Box 1199, Homedale, Idaho 83628
Telephone (208) 337-3917

INTRODUCING A PROMISING YOUNG SIRE
LYNDALE ROSE MAVERICK

His Sire
Olympic View B Maverick
7/82 PD: +1,138M +50F +$165 99% Rpt.
PDT +0.7 98% Rpt. PTI +260 99% Rpt.

His Dam
Lyndale Fayvor Rosena (VG-82)
7/82 CI: +927M + 36F +$127 50% Rpt.
CIT +1.2 49% Rpt. CPI +213
2-08 12,340M 4.7% 576F 305D
3-10 10,830M 5.1% 549F 273D

His First 12 Daughters To Calve Have An Average ME of 14,286M

Lyndale RM Floss
2-02 14,436M 654F 279D RIP
Proj 14,476M ME

Lyndale RM Kitty
2-00 9,468M 435F 297D RIP
Proj 10,818M ME

Lyndale RM Goldyette
2-02 13,146M 514F 232D RIP
Proj 18,053M ME

Lyndale RM Janie
2-06 12,563M 563F 284D RIP
Proj 14,343M ME

Lyndale RM Benita
2-01 6,381M 241F 124D RIP
Proj 16,395M ME

Lyndale RM Lee
2-02 14,744M 649F 365D
Proj 14,660M ME

Lyndale RM A Bennie
2-05 3,732M 166F 95D RIP
Proj 12,729M ME

Lyndale RM Vanessa
2-02 10,812M 436F 257D RIP
Proj 13,620M ME

Lyndale RM Josia
2-00 9,011M 425F 240D RIP
Proj 12,740M ME

Lyndale RM Bennie Ann
2-02 10,418M 470F 230D RIP
Proj 14,276M ME

Lyndale RM Hanna
2-01 8,119M 383F 211D RIP
Proj 11,923M ME

Lyndale RM Vickie
2-02 11,429M 463F 206D RIP
Proj 17,403M ME

"Guernseys That Produce and Reproduce"

LYNDALE FARMS

A.L. McCaskill, Jr., Bob Boyce, A.L. McCaskill, III and Families
Route 4, Bishopville, South Carolina 29010, Telephone (803) 428-3469
Nine miles South of US 1 from Bethune. Six miles North of US 15 from Bishopville. Take SC 341 from either town. Approximately 30 miles off I-95 and nine miles off I-20.

Dailey—A New Genetic Future Sire

His Dam

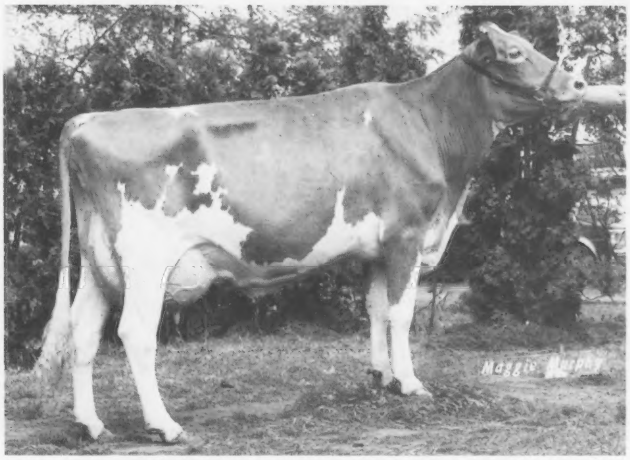

SKYTOP PRISSYS DAGNY (EX-93-2X)
2-04 13,030M 4.4% 575F 305D 2X
3-05 20,710M 4.5% 927F 365D 2X
4-08 21,250M 4.6% 967F 365D 2X
7/82 CI +1,152M +34F +$139 47% Rpt.
1979 All-American Two-Year-Old Cow
1980 HM All-American Three-Year-Old Cow

Ripley Farms Kellogg *Dailey*-ET

His Sire
Kellogg Nances Prince
7/82 USDA +1,153M +48F +$163 95% Rpt.
7/82 PDT +0.8 93% Rpt.

Dailey is available for use in your breeding program. Write for information.

EASTERN
ARTIFICIAL INSEMINATION COOPERATIVE, INC.
P.O. Box 518, Ithaca, New York 14850
607-272-2011

"Truly The Best Cow I Ever Milked..."

PLAINVIEWS BETHS BEE

Lifetime 105,363M 4,882F

Average lactation HM deviation +3,583M +177F

7/82 CI: +752M −.03% +33F +$109 CPI +118

2-03	11,550M	4.6%	533F	322D,	+2,655M	+104F
3-04	11,160M	4.9%	542F	309D,	+1,926M	+ 99F
4-04	15,669M	5.0%	786F	305D,	+4,489M	+291F
5-07	14,792M	4.6%	686F	272D,	+3,193M	+176F
6-06	16,048M	4.4%	711F	303D,	+4,889M	+220F
7-06	15,092M	4.5%	686F	305D,	+4,806M	+227F
8-11	15,798M	4.3%	675F	309D,	+3,125M	+120F

Sired by Applebrook Fames Corporal

ERPA +3,153M +156F. Averaged 37 pounds of milk per day since 2-00.

". . . she was never sick, never treated for mastitis. Her udder always milked out well—very soft and pliable. Every lactation was 'A-Rated.' She bred back consistently and had a high herdmate deviation. She was always one of the first to come in the parlor . . . an excellent cow for loose-housing.

"Bee was the first cow we chose to super-ovulate. The results—five Telestar calves born in September, three females and two males. These bulls are worthy to go into any young sire program."

—Dan Brubaker

Contact us for more information on these bulls which have 7/82 GI: +1,140M +50F +$165.

Shenmont Farms

Breeding Stock Always Available

D. Lynn Brubaker
Route 3, Box 219
Dayton, VA 22821
Phone (703) 879-2107

Daniel W. Brubaker
Route 1, Box 10
Harrisonburg, VA 22801
Phone (703) 434-4384

PERSISTENCY PLUS

Is Being Sired By

FLF TELESTAR ETHEL ELVIS

7/82 PD +709M −.10% +24F +$91—64% RIP

A Telestar son from a Very Good dam.

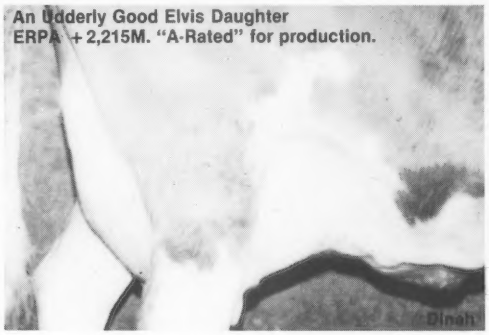

An Udderly Good Elvis Daughter
ERPA +2,215M. "A-Rated" for production.

2-09 11,766M 4.2% 496F 259D RIP
Proj. 14,116M

Monthly milk weights—45, 51, 48, 46, 45, 44, 43, 47, 38, 38

Due February 12 to FLF B Maverick Daphne Dusty. Has a February 26 heifer by FLF Top Hornet Eve Excel.

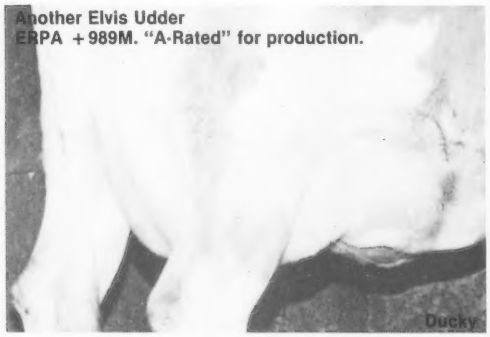

Another Elvis Udder
ERPA +989M. "A-Rated" for production.

2-08 9,610M 5.3% 508F 260D RIP
Proj. 11,623M

Monthly milk weights—25, 37, 42, 40, 43, 36, 34, 39, 34, 34

Due February 22 to FLF B Maverick Daphne Dusty. Has a February 25 heifer by FLF Top Hornet Eve Excel.

Elvis was sampled across the board in our herd and has consistently produced good-uddered, extremely good-footed daughters that milk about as much on their last test day as they did on their first! The 11 daughters on his first proof have increased projections by a total of 6,000M (+540M average) since July . . . indicating potential for a PDM increase in January. Semen is available—contact us for more information.

Plan to visit with us when in the area!

FOREST LAKE FARM

JACK AND BARBARA NEWBILL AND FAMILY
Route 1, Box 117, Wirtz, Virginia 24184
Phone (703) 721-2259 or 721-3292

We Sincerely Believe...

That our purchase in the 1982 Kentucky Fall Sale has one of the most exciting pedigrees available today in the Guernsey breed!

DENDELS ORCHARDS CHOICE PRINNY
Born August 6, 1982
7/82 PI: +1,009M +42F +$142
7/82 GI: +1,161M +54F +$174

KELLOGG MINNIES CHOICE 580204

7/82 USDA PD +1449M -.10% +58F +$201 99%R
-.10% P +$194 95%R
PDT +.4 99%R / PTI +310 99%R

-0.6 1.2 0.7 L0.1 S1.0 H3.0 -1.5
0.3 0.0 -0.5 C0.2 -0.4 D1.5

DENDELS ORCHARDS M PRINNY 2754477 85

7/82 USDA CI +872M +.08% +50F +$147 48%R
CIT -.3 76%R / CPI +205

1-10 17870M* 4.7% 842F 365 2X DHIR

3rd Maternal Dam
DENDELS ORCHARDS GOLD PRINCESS (76)
7/82 USDA CI +516M +.10% +35F +$96 51%R
8-02 17920M 5.7% 1020F 305 2X DHIR

4th Maternal Dam
KOSTERS GOLDEN PRINCESS (85)
7/82 USDA CI +933M +.07% +52F +$155 37%R
4-01 20670M* 5.3% 1091F* 365 2X DHIR
5-07 22250 5.1 1144 365 2X DHIR

APPLEBROOK FAMES CORPORAL 557482

1/79 USDA PD +640M +19F +$77 98%R
PDT +.4 98%R / PTI +118 98%R

DENDELS ORCHARDS MINNIES CHOICE 2230149 (91)

7/82 USDA CI +452M +.08% +30F +$83 46%R
CIT +.9 61%R / CPI +135

6-03 22920M 5.2% 1194F 365 2X DHIR
140660 7174 Life

OLYMPIC VIEW B MAVERICK 579953

7/82 USDA PD +1138M -.04% +50F +$165 99%R
PDT +.7 98%R / PTI +260 99%R

DENDELS ORCHARDS HOLLY PRINNY 2683286 (81)

7/82 USDA CI +698M +.09% +43F +$123 50%R
CIT -1.0 56%R / CPI +151

1-11 12300M 4.2% 519F 305 2X DHIR
3-02 14310 5.0 717 305 2X DHIR
4-01 14960 4.8 716 305 2X DHIR

Dendels Orchards M C Princess (D)
3-02 17140M 4.2% 716F 305 2X DHIR

Prinny's future is one with many exciting possibilities. When service-age, she will be bred to one of the top bulls of the breed. We look forward to using sons of Prinny and believe they can contribute positively to many herds. The Prinny Syndicate members, registered Guernsey breeders with herds on official test, include:

Dan Mikek, Mikek Farms, St. Louis
Al and Jack Anderson, Car Dale Farms, St. Johns
Charles and Scott Cary, Pioneer Farm, Alma
Elton Smith and Jerry Good, Med-O-Bloom Farm, Caledonia
Dave and Steve Kirklin, Walnut Manor Farm, Kalamazoo
Dendel's Orchards Farm, Allegan
James and Alice Fish, Lockshore Farm, Hickory Corners
John and Wilbur Patton, Pattonview Farm, Albion
Pavelka Brothers, Map-Acr Farm, Standish
Duaine Potter, Lawnacre Farm, Grand Blanc
Walter Frahm and Sons, Elmwood Farms, Frankenmuth
Ed Eisele and Family, Guernstein Farm, Fowlerville
Ronald Wood, Maple Wood Farm, Scottville
Gordon Turner, Sun Dale Farm, Hemlock
Ed and Shirley Wright, Saginaw
Harlan Pleiness and Sons, Maple Dawn Farm, Scottville
Herman Rader, Rader Farm, Howard City
James and Ron Schwass, Springdale Farm, Scottville
Norman Wordelman and Family, Wordelman Guernsey Farm, Three Rivers
Warren and Ed Watson, Watson Farm, Hemlock

Watch for future news of this solid-pedigreed, attractive young Guernsey!

MICHIGAN PRINNY SYNDICATE

c/o 10540 Gratiot Road, Saginaw, Michigan 48603 • (517) 781-2967

1983 Joint Type Appraisal Schedule

A multiple-breed Uniform Functional Type Traits Appraisal format involving Guernseys and Jerseys is now in effect. In order to combine previous Guernsey and Jersey schedules into a regular joint schedule (every 15 to 18 months), some states are being appraised with less than this regular interval rather than going over 18 months between appraisals. Herds on TPE receive this additional scoring service with no additional fee. In order to prepare pre-printed worksheets all applications listing animals to be appraised must be submitted to The AGCC 30 days before an area schedule begins. Applications may be obtained from your field representative or The AGCC, or submit a copy of the most recent DHI sheet showing the cows' registration numbers. TPE herds must also submit a listing of cows.

February	Arizona, Colorado, Nevada, New Mexico, Wisconsin
March	Idaho, Montana, Eastern Oregon, Eastern Washington
April	Connecticut, Maine, Massachusetts, Rhode Island
May	Kentucky, Tennessee
June-July	Western Oregon, Western Washington
August	Florida, Georgia, South Carolina
September	North Carolina
October	Alabama, Louisiana, Mississippi, Texas
November	Delaware, Maryland, Virginia, West Virginia

GOLD STAR DAMS *From page 59*

PETERSON DONALD T		CASHTON										
BELL LAWN FABIAN CUTIE	2677151	GRANDVIEW WISTARS FABIAN	75	14095	656	3	875	039	129	47	81	4-82
COULEE CREST QUANTITY GENIE	2768434	SCHWINGHAMER FARM QUANTITY	77	15637	790	3	750	045	130	48	91	10-81
COULEE CREST VALTEAU LORA	2775091	VALTEAU DARIMOST KING	77	15799	852	3	861	045	137	34	90	12-81
COULEE CREST MARTY ELAINE	7000827	COULEE CREST HALS MARTY	71	17314	865	4	978	045	139	34	80	1-82
PETERSON GEORGE D JR		WILSON										
POTTER CREEK HOLLIREX JENNY	2704168	WELCOME FLASHS HOLLIREX	75	13107	520	3	962	044	136	51	83	9-81
PETERSON RANDY LEE		WILSON										
GOLDEN KNOLL D RUSY	2745904	SUNNYSLOPE CHAMP DIVIDEND	77	13348	643	3	974	037	125	45	83	7-81
PETERSON ROBERT G		WILSON										
HAPPY HOLLOW FAYVORS STAR	2629092	HOUSLEYS DARI FAYVOR	73	15420	761	4	957	047	141	51	92	3-80
PRALLE BERNARD		ONALASKA										
HAPPY HILL FAYVOR LIL	2717695	HOUSLEYS DARI FAYVOR	76	18069	840	3	927	039	132	50	85	9-81
FAUVER HILL CHOICE PRIDE	2718151	KELLOGG MINNIES CHOICE	76	16812	734	3	1010	039	138	49	90	5-81
FAUVER HILL T MARNELLE	2733023	MAYFLOWERS FAMES TRANSFER	77	19675	835	3	792	021	091	44	83	11-81
PRITZL EDWARD		CATO										
FAIRFIELD MAVERICK VERNIE	2741472	OLYMPIC VIEW B MAVERICK	77	17552	768	3	1196	046	163	49	90	9-81
RUDESILL HARLEY E		BALDWIN										
MAPLE GROVE CHUM MILADY	2687531	ANSMIL CHAMPION CHUM	75	17178	704	4	871	013	083	50	86	2-81
SCHAEFER HARLAND C		WHITEHALL										
GREEN HILLS ROSA	7002115	SCHWINGHAMER FARM QUANTITY	77	15697	816	3	777	053	145	49	84	7-81
SCHUMAKER JOHN		ELLSWORTH										
PIERCE FARMS N L JOHANNA	2646656	NANCES LEADER OF MAPLE VUE	73	18137	795	5	1112	033	134	49	81	9-81
PIERCE FARMS D POPPY	2724086	SCHWINGHAMER FARM QUANTITY	76	18558	765	3	880	034	120	45	87	12-81
PIERCE FARM W P SOPHIE	2731031	WESTERN GLOW WISTAR PREMIER	77	17236	841	3	914	038	122	46	88	10-81
SCHWEMMER GLEN		FORT ATKINSON										
FAUNROWS FLOETTA	2666656	CLOVELLY TOP HORNET	74	15248	643	5	907	030	115	52	81	12-81
SMITH MARVIN		WATERTOWN										
CITY VIEWS HORNETS CASS	2737973	CLOVELLY TOP HORNET	77	15487	607	3	773	019	087	50	90	7-81
SMITH WARREN A		WATERTOWN										
CITY VIEWS HOLLIREX LOLA	2671267	WELCOME FLASHS HOLLIREX	74	16740	648	5	1252	041	158	51	82	2-82
SPOKE JOSEPH J		WATERLOO										
SUNNYBROOK DAIRY FAYVOR HOLLY	2718289	HOUSLEYS DARI FAYVOR	76	15097	673	3	996	046	149	49	80	3-81
STANELLE MARY ELLEN		BRILLION										
ATWOOD FARM NANCES JOY	2742483	WILSONA DOLLY NANCE	76	12902	543	4	855	020	094	50	81	7-81
SWEND ELLSWORTH S		BLAIR										
DONDOR CHOICE GAZELLE	2706316	KELLOGG MINNIES CHOICE	75	15674	736	4	1057	043	148	50	83	10-81
VIEN GARY R		EDGERTON										
MERRI DALES FAYVORS FREIDA	2618782	HOUSLEYS DARI FAYVOR	72	15529	628	5	874	030	113	51	88	6-81
BLACK CREEK EMORYS ROSANN	2684517	SANDE HILL DOUBLE EMORY	71	13808	598	7	867	030	112	51	84	3-81
MERRI DALES MAVERICKS TRIXIE	2729967	OLYMPIC VIEW B MAVERICK	77	15066	638	3	881	037	125	48	83	6-81
WILLIAMS CHESTER & BARBARA		WAUKESHA										
WINACRES TELESTAR JASUSAN	2707014	MAURANA WIS TELESTAR	75	15731	808	4	772	047	135	51	88	2-81
WERNS T H PENELOPE	2742399	CLOVELLY TOP HORNET	77	18533	849	3	944	034	124	50	88	11-81
WOODMAN RONALD J		JANESVILLE										
BON WIN TOP CHASIDY	2704631	CLOVELLY TOP HORNET	76	13099	539	3	798	019	088	47	88	8-81
West Virginia												
WRIGHT GILBERT P JR		SHEPHERDSTOWN										
WHEATLAND CHOICE TESS	2744165	KELLOGG MINNIES CHOICE	76	12108	521	3	936	037	129	50	86	11-81
WHEATLAND CHOICE MOONBEAM	2755162	KELLOGG MINNIES CHOICE	77	15342	655	3	1275	050	175	51	80	10-81

Announcing...

PENNSYLVANIA
GUERNSEY BREEDERS

PENNSYLVANIA DIRECTORY
A Special Section In The Journal

DEADLINE—MARCH 20

Reserve Your Advertising Space Today!
GUERNSEY BREEDERS' JOURNAL
P.O. Box 27410, Columbus, Ohio 43227
Telephone (614) 864-2409

Congressional Committee Acts On Milk Standards

The House-Senate Conference Committee on the Agricultural Appropriations Bill did not adopt the Hayakawa Amendment included in the Senate version of the bill. This amendment would have increased the standards for fluid milk products.

The amendment was not included because, according to Committee Chairman Jamie Whitten, the legislation would have made permanent changes in the law beyond the scope of the Appropriations committee. Report language approved by the Conference does state, however, "Adoption of the Hayakawa Amendment by the Senate indicates a desire for modification in the minimum standards for fluid dairy products. It is recognized that there is a unique interrelationship of this issue with a number of existing programs administered by the Department of Agriculture. We, therefore, believe that consideration of these interrelationships and the impact which an increase in these minimum standards would have on these various programs is warranted. We recommend review of this matter by the appropriate House and Senate committees at the earliest possible opportunity."

Genetic Recovery Agents

California

Eunice Overland, 6409 Taylor Road, Denair 95316. Home (209) 634-0220, Barn (209) 632-5192.

Florida

Forrest Fansher, 501 Salerno Drive, Deltona.

Illinois

Charles Maule, Box 701, Route 2, Princeville 61559. (309) 385-2123.

W.J. Latch, Route 1, Box 82, Sumner 62466. (618) 945-7467.

Randy W. Mohr, 1435 North Green Meadows, Streamwood 60103. (312) 837-8476.

Audrey Wagner, Route 1, Box 42, Marissa 62257. (618) 295-2992.

Indiana

David Haag, Route 1, Box 11, Thorntown 46071. (317) 436-7057.

Massachusetts

Chris Koch, Colrain 01340. (413) 624-5557.

Mississippi

Jimmy C. McLain, P. O. Box 188, Senatobia 38668. Home (601) 562-6531, Office (601) 562-4274.

Michigan

Keith Sowerby, 4392 Sheridan Road, Sheridan 48884. (517) 291-5780.

New Mexico

David Handley, Star Route 7, Box 22C, Veguita 87062. (505) 864-8192.

New York

Roland Ripley, RFD 4, Cortland 13045. (315) 496-2281.

Robert War, RD 2, Pratt Road, Westfield 14787. (716) 326-3516.

Ohio

Richard Kellogg, 1185 Alton Darby Creek Road, Columbus 43228. (614) 878-9384.

Leroy Lindley, 1505 Hamilton-Richmond Road, Hamilton 45013. (513) 894-7813.

Oregon

Don Humble, 11175 SW Meadowbrook Drive, Apt. 1, Tigard 97223. (503) 639-1365.

Pennsylvania

Michael John, 2497 Lincoln Highway East, Lancaster 17602. (717) 299-8955.

Patty McMurray, 459 Longview Avenue, Washington 15301. (412) 222-8714.

Ginger Myers, RD 2, Box 93, Littlestown 17340. (717) 359-7542.

Texas

Ed Havran, P. O. Box 363, Grapevine 76051. (817) 498-1420.

Washington

Dr. Ralph Erb, 3300 Carpenter Road SE, Olympia 98503. (206) 456-0710.

Wisconsin

Neil Jensen, Route 1, Balsam Lake 54810. (715) 857-5405.

Arnold Knight, Route 2, Markesan 53946. (414) 394-3027.

Larry Lakey, Route 2, Trempealeau 54661. (608) 534-6255.

Dwight Sattler, Route 1, Box 240, Malone 53049. (414) 795-4375.

Dale Staupe, 1129 Meridian Heights Drive, Apt. 8, Eau Claire 54701. (715) 834-0141.

In addition, all AGCC employees are available to assist you with your Genetic Recovery needs.

Calendar

Sales

Feb. 12, Cortland, NY Cortland Guernsey Sale. Cortland Guernsey Sales, mgr.

Mar. 5, Lancaster, PA Fifth Blue Halter Calf Sale. PA GBA Sales Pavilion, PA GBA, mgr.

Mar. 26, Louisville, KY Kentucky National Show and Sale. KY Fair and Exposition Center. AGCC, mgr.

Apr. 9, Thorntown, IN Indiana Calf Sale. Rolling Lea Farms, IN GBA, mgr.

Apr. 18, Delaware, OH 13th Annual National Heifer Sale. Delaware County Fairgrounds, AGCC, mgr.

Apr. 18, Delaware, OH Ohio National Convention Sale. Delaware County Fairgrounds, Ohio GBA, mgr.

May 14, Richland Center, WI Bettsward Farms Sale. At the farm. The Merryman Company and WI GBA, mgrs.

July 2, Urbana, OH Mid-Ohio Summer Classic. Mayflower Farm. Ayars and Barger, mgrs.

Sept. 10, Goshen, IN Fourth Villa Crest Sale. At the farm.

Sept. 10, Claypool, IN Eighth Indiana Guernsey Classic Sale. Metzger Farms, Indiana GBA, mgr.

Meetings

Feb. 11-12, Two Rivers, WI Wisconsin GBA Convention.

Feb. 12, Bloomington, IL Illinois GBA Meeting.

Feb. 26, Wabash, IN Indiana GBA Meeting.

Mar. 1-3, Surrey, BC, Canada Annual Convention of the Canadian GBA.

Mar. 5, Lancaster, PA Pennsylvania GBA Meeting. Holiday Inn East.

Mar. 11-12, Reno, NV California GCC Convention.

Apr. 6-7, Waterloo, IA Second Iowa Dairy Expo. National Cattle Congress.

Apr. 15-18 Columbus, OH AGCC Convention. Meeting, Apr. 18.

June 26, Claypool, IN Indiana Field Day. Jualmi Farm.

Shows

Feb. 5, Fort Worth, TX Southwestern Exposition. Feb. 4 (Jr. Show).

Feb. 11, Tampa, FL Florida State Fair. Dr. William Etgen, Blacksburg, VA, judge. Feb. 8 (Jr. Show).

Deadlines

Mar. 1 Liebers Trophy nominations due.

Mar. 1 Applications due for National Junior Production Contest.

Mar. 1 April 25 Journal deadline.

Mar. 31 Last day for AGCC Convention room reservations.

Apr. 1 Gold Star Breeder and Gold Star Herd applications due.

Apr. 1 AGCC Convention pre-registration deadline.

Apr. 1 Last day to submit information for May 25 Journal.

Apr. 8 Deadline for director ballots and convention proxies.

Agri-Graphics, Ltd.
"The Picture People"

Danny Weaver
Cary, Illinois 60013
(312) 639-5723

Maggie Murphy
Tully, New York
(315) 696-8763

Mary Lippert
Waunakee, Wisconsin
(608) 849-5069

Cindy Taranto
Collegeville, Pennsylvania
(215) 489-7676

Craig Johnson
Henryville, Indiana
(812) 294-1752

Tom Pearson
Greenleaf, Wisconsin
(414) 864-7324

Fred Hall
Nixa, Missouri
(417) 836-1511

Julie DeLavergne
Wooster, Ohio
(216) 264-1939

We Believe In Guernseys!

These people are actively showing their confidence and faith in the Guernsey cow by advertising regularly in the *Guernsey Breeders' Journal*. The firms listed below have contract advertising agreements with the Journal. Why not join this progressive group today by promoting your top Guernseys and the breed on a regular basis in the Journal? Contact us at P.O. Box U, Delaware, Ohio 43015 (614) 363-7957 for information on special contract rates and assistance with your advertising program.

Agri-Graphics, Ltd., Cary, IL
American Breeders Service, DeForest, WI
Aqua Valley Farm, Fulton, KY
Berryman Farm, Nicholasville, KY
Branstetter Dairy, Edmonton, KY
California Guernsey Cattle Club, Fresno, CA
Carnation/Genetics, Hughson, CA
*Chason, Ronald, Hydes, MD
Chedco Farm, Berlin, MA
Circle R Guernseys, Chowchilla, CA
Cleverlands Dairy, Tracy, CA
Cortland Guernsey Sales, Syracuse, NY
Crown Stone Farm, Clear Spring, MD
Dendels Orchards Farm, Allegan, MI
Eastern AI Cooperative, Ithaca, NY
Elderwood Farm, Eagle, WI
Elmwood Farm, Frankenmuth, MI
Forest Lake Farm, Wirtz, VA
Fra Hib Dairy, Wawaka, IN
Gold Banner Farm, Coldwater, OH
Green Manor Farm, Littlestown, PA
Guernsey Grove Farm, Muskego, WI
Hillcrest Guernseys, Wyoming, NY
Indiana Guernsey Breeders Assn., Claypool, IN
Iowa Guernsey Breeders Assn., Greeley, IA
J-Mar-Nell Farm, Knob Noster, MO
Land Of Living Farm, Mechanicsburg, OH
Les-Len Farm, St. Marys, OH
Lyndale Farms, Bishopville, SC
Maple Leaf Farm, Lewiston, MN
Maple Wood Farm, Scottville, MI
Martin Oaks Farm, Liberty, SC
The Merryman Company, Sparks, MD
Mona Lous Farm, Carey, OH
Muehling Meadows Farm, Cissna Park, IL
Myown Guernseys, Chenoa, IL
Nedrow Farms, Clifton Springs, NY
Neslekcim Farms, Petaluma, CA
Ohio Guernsey Breeders Assn., Hamilton, OH
Oklahoma GBA, Yukon, OK
*Oregon GBA, Woodburn, OR
*Pennsylvania GBA, Lancaster, PA
Piney Lane Farm, Littlestown, PA
Prairie Moon Guernseys, Waukon, IA
Renwind Farm, Dalton, OH
Ripley Farms, Cortland, NY
Rocky Mountain GBA, Berthoud, CO
Sande-Hill Farm, Hamilton, OH
Select Sires, Inc., Plain City, OH
*Shadylawn Farm, Homedale, ID
Shenmont Farms, Harrisonburg, VA
Sire Power, Inc., Tunkhannock, PA
Smithfield Guernseys, Amenia, NY
Spring Walk Farm, Big Prairie, OH
Sun Dale Farm, Hemlock, MI
Sunnydell Farm, Southampton, MA
Toles Photography, Cobleskill, NY
Tree Pump Farm, Bellevue, OH
Unicorn Associates, Union Bridge, MD
Veguita Guernseys, Veguita, NM
Ken Vial, Fresno, CA
*Wagner's Guernsey Farm, Marissa, IL
Walnut Manor Farms, Kalamazoo, MI
Watson Farms, Hemlock, MI
Wawasee Farm, Cromwell, IN
Wilsonview Dairy, Tillamook, OR
Win Crest, Mabton, WA
Wisconsin GBA, Markesan, WI
Wispride Guernseys, Omro, WI

**Contracts for renewal or new advertisers signed within the past month.*

Advertisers

Agri-Graphics, Ltd. 95
American Breeders Service 53
Aqua Valley Farm 60
Ar Clar Farm 71
Berndt's Guernsey Farm 72
Berryman Farm 41
Boulder View Farm 70
Branstetter Dairy 17
Bushy Park Farm 50.51
Butler Hill Guernseys 46
Carnation Genetics 3
Cedar Way Guernseys 87
Chedco Farm 2
Chozen Acres 26
Co-Hill Farms ..... III Cover
Crown Hill Farm 60
Danann Guernseys 87
Eastern AI Cooperative, Inc. 91
Elderwood Farm 71
Forest Lake Farm 92
Fritsche Farms 21
Gold Banner Farm 63
Golden Dew Farm 24.25
Graver Guernseys 89
Guernglow Guernsey Farm 88
Guernsey Breeders' Journal 94
Holcomb's Guernsey Farm 10
Hollow View Farm 78
Honey Grove Guernseys 88
Iowa Guernsey Breeders Association 88
Kentucky National Show and Sale 96
Laesch's Guernsey Farm 37
Land Of Living 1
Lavon Farms 74
Les Len Farm 36
Level Gold Farm 69
Lyndale Farms 91
Maple Knoll Farms 78
Merryman Company ..... IV Cover
Michigan Prinny Syndicate 93
Midwest Breeders Cooperative 75
Moormeier Farms 10
Myown Guernseys 47
National Heifer Sale 54
Neslekcim Farm 52.84.85
Ohio Convention Sale 55
Ohio Guernsey Breeders Association 63
Pennsylvania Guernsey Breeders Association 79
Prairie Moon Guernsey Farm 89
Pride N Joy Farms 61
Ripley Farms 36
Roes Mor Farm 20
Ro Ha Farm 34
Rolling Lea Farm, Inc. 20
Sande Hill Farm 62
Select Sires, Inc. ..... II Cover
Shadylawn Farm 90
Shady View Farm 30
Shenmont Farm 92
Sire Power 43
Slateway Farm 16
Spring Walk Farm 42
Thayer O' Kane Farm, Inc. 52
Three Cliffs Farm 11
Tree Pump Farm 62
Twin Brook Farm 80
Valley Farms 46
Valley Set Farm 77
Veguita Guernseys 31
Vial Photography 95
Walnut Corner Farm 21
Wawasee Farm 76
Wern Farms 70
Win Crest Invitational Sale 72

Ken Vial Photography
Accent on America's Agriculture
P.O. Box 9638
Fresno, CA 93793
Phone (209) 441-8900

THE 20th ANNUAL

KENTUCKY NATIONAL SHOW AND SALE

March 26, 1983 Louisville, Kentucky At The Kentucky Expo Center

A Highlight Of The 1982 Sale

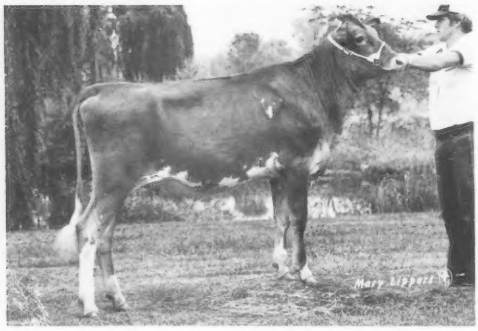

GOLDEN DEW KING HENRY PRISSY

Junior Champion, 1982 Kentucky National Show and Sale; 2nd Senior Calf, 1982 NGS-Madison. Sired by Red Hill King Henry and out of a Dari Fayvor dam with the next dam EX-92. Consigned by Golden Dew Farm of Oklahoma and purchased by John Sanders of Indiana.

Held in late March, this sale is an ideal one in which to purchase sound show animals for the 1983 show season.

Some Early Consignments For 1983

An 82-point Clovelly Top Hornet Four-Year-Old from two generations of EX dams and with a 90-point sister. The dam, by Darimost, has 15,190M 4.9% 739F 305D. The grandam is 93 points with 2-03 17,035M* 739F 365D. Watch for this consignment from *Mungle Mason and Robert Griggs, Jr., Atoka, OK.*

Another showy young cow consigned, this one an 86-point Chedco Babettes Darimost daughter that will sell just fresh as a Three-Year Old. Projected over 11,000M her first lactation. First Senior Two-Year-Old, KY State Fair, Mid-South Fair Junior Show; 6th Senior Two-Year-Old, NGS-Louisville. *Dave Cochard, Greenfield, IN.*

A January 30 Graysmarsh Top Flight (PDM +773) daughter due April 24 to Applebrook Fames Corporal. The dam is a Grandview Wistars Fabian daughter with MCD +916M +24F. *Brian Hornback, Elizabethtown, KY.*

A November 1980 Falcons Wistar Patrician daughter due April 25 to Brockwell B Atlantic. *Floyd Livingston, Union City, OH.*

An October 1980 Brockwell B Atlantic daughter from a 76-point dam with over 17,000M as a Three-Year-Old and CI: +815M +$103. *Leroy Lindley, Hamilton, OH.*

A September Senior Calf from a 76-point (@ 2Y) dam with mature equivalent records over 14,000M her first two lactations. *Aqua Valley Farm, Fulton, KY.*

An 84-point Top Hornet daughter with 14,830M 659F 305D. Bred August 14 to RDA Premier Lynch. Next two dams have over 14,000M. A very fancy consignment. Also, a Dari Fayvor just fresh and selling open with 13,324M her second lactation. Her dam, by Deacon, has 13,700M. And, a Top Pilot bred heifer that will freshen before the sale. Her dam, by Hollirex, has 14,998M 723F. *Ronald Wood, Scottville, MI.*

PLAN NOW TO BE A PART OF THIS NATIONAL SALE

Consignments Are Still Being Accepted-Contact The Sale Managers Today!

All consignments will be shown prior to the sale with sizable premiums for consignors. Sale sponsored by the Kentucky Council on Agriculture, Thomas O. Harris, Executive Director.

Sale Co-Managed By

AMERICAN GUERNSEY CATTLE CLUB
P.O. Box 27410, Columbus, OH 43227
Phone (614) 864-2409

KENTUCKY GUERNSEY BREEDERS' ASSOCIATION
Stuart Berryman, President

Sale Coordinator—Ed Wright, 10540 Gratiot Road, Saginaw, MI 48603 • (517) 781-2967

The Promise Of Excellence
ALL-AMERICAN NOMINATION
CO HILL FARMS
B T NUTMEG
Born September 4, 1980
Junior Champ, 1st Sr. Yearling, 1982 NGS-Harrisburg
Junior Champ, 1st Sr. Yearling, 1982 NJS-Harrisburg
Her Sire-Co Hill Farms T H Big Tex
7/82 PD +1,398M −.12% +53F +$189
PDT +1.8 67% R, PTI +325 77% R
Her Dam-Co Hill Farms F Nora (VG)
5-08 18,760M 4.3% 812F 305D
20,790M 4.4% 908F 360D
Nutmeg calved on October 18 and is milking in the 50s. Nutmeg is the only Sr. Yearling to be Junior Champion of both the open and junior shows at the 1982 national shows!
Co-Hill Farms
"Excellence Backed by Tradition"
JOSEPH M. AND LOUIS D. FAVA
Scenery Hill, Pennsylvania 15360
Telephone (412) 945-6682
RHA 100 Cows 13,095M 4.6% 598F

SPRING SALE!

Bettsward Farms Spring Consignment Sale

Saturday May 14, 1983 • 12:00 Noon

At the farm in Richland Center, Wisconsin

Featuring daughters of the greatest pair of full sisters in the breed! Buyers Choice. By Kellogg Minnies Choice

McDonalds H Jeannie (EX-91)
7/82 CI: +1,571M −.07% +67F +$255 CIT +4.0
CPI +419—Sixth high of the breed
2-04 14,030M 4.9% 683F 305D
3-08 19,940M 5.0% 996F 305D
Her daughter has a GI: +1,510M +62F +$213, PI: +989M +34F +$126.

McDonalds H Jeanette (EX-93)
7/82 CI: +1,156M −.12% +42F +$153
1 rec. 14,439M 539F 305D ME
Gr. Champion, First Four-Year-Old, '82 WI State Fair; Gr. Champion, First, Best Udder, '82 WI State Show; Gr. Champion, Best Udder of Show, '82 West Central WI Parish Show; First, Best Udder, '82 SW WI Parish Show. Her daughter has a GI: +1,303M +50F +$177, PI: +989M +34F +$126.

Her Telestar Son Sells

Bettsward Billys Verna (EX-92) G*SD
7/82 CI: +690M +.13% +47F +$129 50% Rpt.
CIT +1.2 59% Rpt. CPI +213
2-02 15,900M 5.2% 833F 305D
16,790M 5.3% 883F 335D
3-04 17,220M 4.8% 826F 305D
4-06 16,400M 6.0% 990F 305D
19,480M 5.8% 1,125F 364D
5-06 17,160M 5.8% 996F 305D
Her son's GI: +1,109M +57F +$175, PI: +856M +34F +$118. His full brother sold to ABS in the Second Boulder View Sale.

More Top Consignments

This Very Good Top Hornet Sells

BETTSWARD TOP HORNETS JANET (VG-86)
2-04 10,010M 4.9% 489F 305D
3-04 12,130M 5.2% 629F 305D
4-06 10,610M 5.2% 556F 305D
This Top Hornet daughter is out of Level Green Champions Jan (VG-82) with 6-00 14,230M 4.8% 678F 305D.

This May Rose Prince Daughter Sells

BETTSWARD PRINCE BOBBIE (VG-80)
2-05 10,940M 5.1% 552F 305D
3-05 11,400M 5.1% 586F 305D
4-06 12,210M 5.3% 643F 305D
5-07 11,910M 5.4% 645F 299D
Her VG Dam has 5-06 19,000M 4.8% 903F 329D. Her first daughter is projected over 800F and her Top Hornet granddaughter is milking over 60 pounds.

Also Selling

Bettsward Minnies Choice Ada (VG-82) G*SD
7/82 CI: +765M +.04% +41F +$124 49% Rpt. CPI +167
2-04 10,620M 5.2% 553F 305D
3-05 14,300M 5.4% 768F 305D
4-09 17,400M 5.5% 950F 305D
Will be bred to Top Hornet. Her dam has 12,780M 4.9% 622F 305D.

Bettsward Norman Alice (VG-81)
3-07 11,470M 5.1% 588F 305D
Her sire is Bettsward Factors Norman. Her Dam, Bettsward Champion Alicette has 4-06 16,180M 4.4% 705F 305D with a six-lactation average of 13,897M 630F.

Two Top Hornet springers will also sell!

If you would like to consign or need more information, please contact the co-managers.

Wisconsin Guernsey Breeders' Association
Arnold J. Knight, Secretary
Route 2, Markesan, WI 53946
Telephone (414) 394-3027

The Merryman Company
P.O. Box 566, Sparks, MD 21152
John B. Merryman, (301) 771-4624
Office (301) 771-4625

Sale Hosts: Uriel Dosch and Sons (Ed and Gail), Richland Center, WI 53581, Barn (608) 538-3316, Ed Dosch (608) 538-3323.